The Weather
Yesterday: High, 78. Low, 57.
Today: Unsettled. High, 78.
Complete Weather Details on Page 6.

THE ATLANTA CONSTITUTION

For 72 Years An Independent Georgia Newspaper, Georgia Owned and Georgia Edited

The South's Standard Newspaper
Associated Press United Press
North American Newspaper Alliance

VOL. LXXII., No. 355. ONLY MORNING NEWSPAPER PUBLISHED IN ATLANTA ATLANTA, GA., SATURDAY MORNING, JUNE 1, 1940. Entered at Atlanta Post Office As Second-Class Matter

Single Copies: Daily, 5c; Sunday, 10c. Daily and Sunday: Weekly 25c; Monthly $1.10

British Form New Army in France; Nazis Routed in Abbeville Area

Roosevelt Asks Billion More To Meet 'World-Wide War' Threat

New Message Cites Latest Events Abroad

Request for Authority to Call National Guard Opposed in Senate.

By The Associated Press.

WASHINGTON, May 31.—President Roosevelt asked an evidently willing congress to increase the extraordinary defense fund more than a billion dollars today and, simultaneously, stirred up a hot controversy with a request for authority to call the National Guard to active duty.

Recommending additional outlays which reliable sources said would total about $1,375,000,000 and provide for more planes, tanks and ammunition plants, Mr. Roosevelt said that "the almost incredible events of the past two weeks" in Europe had necessitated enlargement of the military program beyond the proportions he suggested May 16.

While no one could forecast the future, he told the lawmakers, America's defenses must be made "more certain" as long as a possibility existed "that not one continent or two continents but all continents may become involved in a world-wide war."

Co-operation Pledged.

Statements approving better defenses came immediately from members of both parties. Democratic leaders forecast action on the President's request in "double-quick" time, while Representative Martin, of Massachusetts, the house minority leader, said "Republicans are united in every effort to improve defenses."

The controversy that broke out among senate members over Mr. Roosevelt's request for authority to call to duty "such portion of the National Guard as may be deemed necessary to maintain our position of neutrality and to safeguard the national defense" was the first of consequence to greet any part of his expanded defense program.

The guards number 240,000 men and at present can be called to duty by the President only with the consent of state Governors.

Vandenberg Critical.

Senator Vandenberg, Republican, Michigan, declared on the senate floor that the request was "shocking."

"It sounds," he said, "like a request for power to order at least partial mobilization by executive authority alone."

Senators Wheeler, Democrat, Montana, and Bridges, Republican, New Hampshire, agreed that congress should stay on the job, but Senator Minton, Democrat, Indiana, observed:

"If we have to use our regular army to police adjacent shores that may come under our protection due to the events in Europe, it can readily be seen that the guard and the reserve would be needed at home."

Secretary Woodring, however, announced that the War Department had no intention of recommending at this time that the guardsmen be summoned to active duty.

(More defense news on Page 3.)

In Other Pages

Church news.	6
Classified Ads.	Pages 18, 19
Comics.	Pages 16, 17
Court Decisions.	Page 9
Daily Cross-Word Puzzle.	Page 16
Editorial Page.	Page 4
Ralph McGill, Ralph T. Jones, Westbrook Pegler, Robert Quillen, Joseph Alsop and Robert Kintner	
"It All Came True."	Page 16
Financial News.	Pages 8, 9
Louie D. Newton.	Page 5
Obituaries.	6
Picture Page.	Page 7
Private Lives.	Page 18
Radio Programs.	Page 17
Society.	Pages 13, 15
Sports.	Pages 10, 11
Theater Programs.	Page 2
Weather.	6
Women's Page Features.	Page 14
Eleanor Roosevelt, Ida Jean Kain, Dr. William Brady, Caroline Chatfield, Dress Patterns, Sheilah Graham, Lillian Mae, Yolande Gwin, Points for Parents	

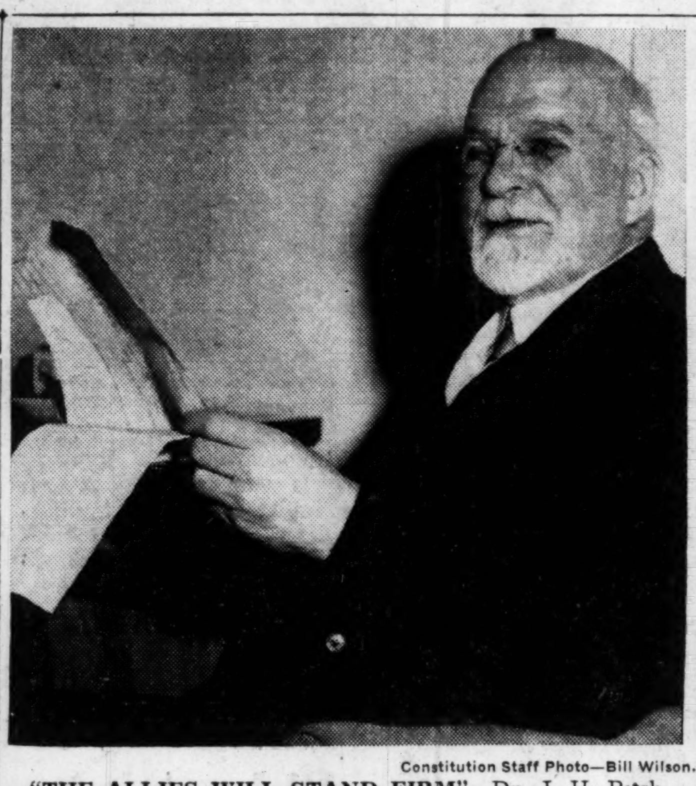

Constitution Staff Photo—Bill Wilson.

"THE ALLIES WILL STAND FIRM"—Dr. J. H. Rushbrooke, president of the Baptist World Alliance, just arrived from London to direct war-time unity of his far-flung organization, who said Hitler's effort to drive a wedge between England and France will fail.

Baptist Leader Declares Allies To Stand Firm

Determination Will Not Be Shaken, Dr. Rushbrooke Asserts.

By WILLARD COPE.

England and France will stand firm. Hitler's obvious, imminent political and propaganda effort to drive a wedge between the two Allies, to seek a quick peace on the basis of present victories in an attempt to avoid the long pull ahead, aided by Mussolini's gestures—real or simulated—will not shake the determination of these two peoples inured through long history to conditions requiring dogged perseverance.

In sum, this was the opinion expressed last night by Dr. J. H. Rushbrooke, of London, president of the Baptist World Alliance, just arrived in Atlanta yesterday from a harried Europe to direct holding firm the ties of his far-flung institution in the face of great catastrophe.

Deeply Moved.

Dr. Rushbrooke, despite his 70 years, was calm and assured, but deeply moved by the news of recent disastrous days. When he left England the German thrust had not gone beyond Scandinavia. He will hurry back after numerous conferences which will take him as far as western Canada. Temporarily the Alliance headquarters has been shifted from London to Washington.

"This is far more than a war between two imperial powers, as many have seemed in the past to believe," he declared, earnestly. "Even if it were so, the record shows the great disparity in the aims of these empires.

Concerned for U. S.

"The German effort is in furtherance of actual racial dominance by their people, while the British effort in colonizing always has been to set up the peoples within the empire on a basis of self-government as quickly as possible."

Great concern for the future of America was expressed by the head of the religious organization which has its chief membership here.

"I see signs that the American people are responding rapidly and with heartening sincerity to the demands of this grave situation," he said. "The principles for which America as much as any nation has stood are in peril. The clash of motives between the opposing military forces is quite clear, and between these motives America can only agree with those of the Allies."

Two of his associates in the congress, Dr. Louie D. Newton, a vice president, and Dr. Ryland Knight, were among those to greet him on his arrival here. The distinguished visitor will appear in the pulpits of the Druid Hills Baptist church tomorrow morning and the Second-Ponce de Leon Baptist church tomorrow night.

U. S. To Guard New Battleship At Launching

Secrets To Be Protected From Air, Water and Land Today.

PHILADELPHIA, May 31.—(AP) The $65,000,000 battleship Washington will be launched at the Philadelphia navy yard tomorrow—two weeks before schedule and amid the most elaborate precautions since the World War to guard an American warship's secrets.

Sixteen hundred tons larger than any American battleship in operation, the 35,000-ton Washington is the first capital ship addition to the United States fleet in 19 years and the first of 68 warships the navy is rushing to completion in line with President Roosevelt's preparedness program.

Originally scheduled for June 15, the launching was pushed ahead by hiring extra labor and putting aside other naval shipbuilding and repair work.

As the Washington's 750-foot hulk slides into the Delaware river two navy blimps will circle overhead to ward off any unauthorized air views. Photographing the battleship from the air has been made punishable by a $10,000 federal fine.

Coast guard vessels, Philadelphia harbor police boats and Pennsylvania Navigation Commission tugs have orders to patrol the river and bar all shipping for two miles up and down stream from the navy yard. New Jersey state troopers will be ranged along the opposite shore with instructions to warn away suspicious loiterers.

Germans Take Blood From Children, Charge

PARIS, May 31.—(AP)—A type of report that was prevalent during the last war made its first appearance in this war today. It was contained in an announcement by the Paris office of the Polish information service, a department of the exiled Polish government.

"The Germans are taking blood from children in occupied Poland for transfusion to German wounded soldiers," the statement said, and added that since the beginning of May the drawing of blood occurred in "rapid and brutal" operations which "many undernourished children have not survived."

FCA HEAD CONFIRMED.

WASHINGTON, May 31.—(AP)—The senate confirmed today the reappointment of Albert S. Black, of Iowa, to be governor of the Farm Credit Administration.

Rivers Halts Federal Probe Of State Books

Tells Inspectors Requests for Records Must Be in Writing.

Governor Rivers yesterday made good his threat to bar federal investigators from the state capitol by ordering highway records closed to two postal inspectors and later informing them they would have to submit any requests for records to him in writing.

After being told they could not see records of the highway department under specific instructions from Governor Rivers, Inspectors T. H. Jervey and C. R. Clark immediately went to the chief executive's office and waited several hours before they were given a conference with him late yesterday afternoon.

Wants Record.

Although the two inspectors refused to comment, Governor Rivers said following the conference:

"I told the inspectors that henceforth any request for records would have to be submitted to me in writing and that I would reply in writing, so that there would be no misunderstanding about our respective positions and as a matter of record for this office.

"When I see what they request I can intelligently pass on it," he added.

Applies to All.

The Governor said his order applied to all state departments and records and that the inspectors agreed to this arrangement.

He took his stand against what he termed further federal "snooping," following the indictment by a federal grand jury in Rome Thursday of Dr. Hiram W. Evans, former imperial wizard of the Ku Klux Klan, and John W. Greer Jr., clerk of the state house of representatives and formerly purchasing agent, for alleged irregularities in the purchase of highway materials.

When the postal inspectors appeared at the highway building yesterday to continue their investigation, they first consulted Sam Boykin, secretary-treasurer of the highway board, who took them to see Herman Watson and L. L. Patten, members of the board.

Have Long Wait.

Watson and Patten told the inspectors the Governor had ordered that no records be shown them without his specific permission.

The Governor was out of the city on a trip to Dahlonega until about 3:30 o'clock yesterday afternoon. The inspectors waited most of the afternoon in the outer offices and were finally admitted to see the Governor about 5 o'clock, after making repeated requests for a conference.

Calls in Arnall.

Soon after his arrival the chief executive summoned Attorney General Ellis Arnall to his office. Later he conferred with Watson, W. R. Neel, state highway engineer, and George T. McDonald, assistant state highway engineer in charge of post roads and WPA projects.

Asked to comment on the Governor's order, United States District Attorney Lawrence Camp said it was a matter for the post office department and that he would have nothing to say unless it was brought to his office in an official way.

During the day, Greer voluntarily appeared before United States Commissioner David J. Meyerhardt and made $5,000 bond. Bench warrants were issued for Evans' arrest during the day and it was reported they would be served either today or tomorrow.

(More news of indictments on Page 9.)

Constitution Staff Photo—H. J. Slayton.

SEARCH HALTED—Postal Inspectors T. H. Jervey and C. R. Clark cooled their heels in the Governor's office yesterday afternoon waiting for permission to continue their search of highway board records. The inspectors were refused admission to the board's office yesterday morning after Governor Rivers, commenting on a federal grand jury indictment against Hiram W. Evans and John Greer Jr., alleging a conspiracy to control the sale of asphalt to the board, said he would deny the federal investigators admittance to the state building. The Governor ordered the inspectors to submit their requests for records in writing, after the inspectors had waited several hours.

'For God's Sake Give Us Planes,' Tommies Shout

Plea Rings Through Nation as 90,000 Soldiers Arrive.

LONDON, May 31.—(AP)—England echoed tonight the cry of her returned Tommies: "For God's sake give us more airplanes." The plea rang through a day which saw 90,000 Allied soldiers snatched safely from the Flanders trap, and all Britain heartened by the assurance she had escaped total disaster in the channel horror.

Although officialdom pronounced the work of the Royal Air Force in Flanders "magnificent," the tributes gave additional weight to the clamor for more and better planes of all types.

"When we duck a Nazi bomb," exclaimed an infantryman, "we want to see a British plane chase the bomber."

The sensational plucking of troops from the French shore and transporting them across the channel is being accomplished despite an infestation of spies, incessant bombing, midget torpedo activity, and a land assault into which the Germans flung much of their might.

Returning Tommies declared Nazi losses in Flanders were five times as great as those of the Allies.

Although the rescue of the bottled-up Allied army remained Britain's greatest concern, informed London observers said they looked for an early attempt by Adolf Hitler to divide England and France with separate peace offers. The factors were mentioned:

1. Threat would be made of Italian entry into the war to induce acceptance.
2. The French would be threatened with a smashing assault by land and air against Paris.
3. The British would be asked to accept Hitler's terms or face "total war," presumably meaning invasion.

There was no indication anywhere that the British or French would heed separate peace proposals.

21 British Attack 80 Planes In Lead-Filled Dunkerque Sky

12 Nazis Fall in Flames as New Defiant Fighter Proves Its Worth Against Superiority in Numbers.

By DREW MIDDLETON.

WITH ROYAL AIR FORCE COMMAND, SOMEWHERE IN ENGLAND, May 31.—(AP)—(Passed by Air Ministry Censor) A score of British fliers told today how in a lead-filled sky over Dunkerque they shot down 12 German planes, although outnumbered 80 to 21.

The British lost but one plane, they said.

The battle saw fourscore Nazi Heinkels and Messerschmitts ranged against the R. A. F.'s small force of Hurricanes and Defiants.

Some of the victorious British pilots and their machinegunners belong to a squadron which in four days was credited with downing 53 German planes.

The men in this noted squadron maintain that Britain's new 2-man, 4-gun fighter plane can lick its weight in Messerschmitts anywhere, any time.

Eight Nazis in One Day.

One of the youthful pilots, called "Cookie," shot down eight German planes last Wednesday. He got another Thursday.

The job of these pilots for the last several days has been to protect the road of fire to the sea through which the Allied forces are fleeing Flanders to the English channel.

"Those Jerries don't seem to be able to tell us from Hurricanes," said "Cookie." (Hurricanes fire forward.)

"They come alongside us, or as we say, 'on the beam,' and the gunner lets go.

"It was like knocking apples off a tree."

He paused, grinned, and added: "They gave us a little more hell today."

21 Against 80.

Today's battle of the 21 against 80 was little more unequal than most of the engagements fought in the air in the last three weeks. For sheer weight of numbers, the Germans have been on top constantly.

The conflict began when the 21 British planes sought and found the German squadron of 40 Heinkel bombers that had been harassing ground troops.

"Just after we found them," a pilot said, "we were attacked from above by 40 more German planes, Messerschmitts, the best plane they have.

"In the running battle which spread along the coast we shot down 12 enemy planes. They fell in flames. We saw three more wobble and spin out of line.

"We didn't chase them. You don't in this war."

Inevitable Tea.

The fliers related their experiences at their base, where 10 minutes after they returned from patrol duty over Dunkerque they were sipping tea and lolling deck chairs.

"I think we are knocking down five for every one we lose, putting two out of action for every one their factories can produce."

The pilot who made that statement is a senior officer, holder of several medals and citations.

The officer emphasized that single combat "business" is avoided as much as possible.

"We fly in box formation," he explained, "and heaven help the man who loses it.

"I call the youngsters back when they stray. It might be one of Jerry's decoys he's chasing. They're good at that."

He emphasized, as did all England tonight, that "we need ships and more ships."

"Our ships are better armored," he said. "Our ships are more maneuverable. Whether it's nature or training, when we see 'Jerry' we attack. When he sees us, he counts us before he fights. But we need more ships."

Busy Day and Night.

He was enthusiastic about the new Defiant monoplanes with Merlin engines capable of 300 miles per hour, which carry four machineguns in the power-controlled turret.

The newer models will carry still heavier armor.

Three thousand planes have been serviced and refueled at this base in the last three weeks.

Day and night the planes come and go. The gas is poured in, the machinegun belts refilled, motors checked and general tuneup given. Then the ship is ready to go again.

While the mechanics work on the ship, the pilots and gunners rest.

As the planes return from the death patrol, the occupants, young, easy and confident, clamber out and start swapping stories.

They wear yellow life jackets which they call "Mae Wests."

Allies Continue Rescue of Men From Flanders

90,000 Reach England; Italy's War Entrance Held Imminent.

By The Associated Press.

A second British expeditionary force, following up the one whose remnants still are fleeing Flanders, was being organized in France last night behind the Somme front, where French tanks battered away at the southern end of the German salient.

Allied pressure on the Somme front, the French said, had "cleaned up" the Abbeville sector, though capture of Abbeville itself was not claimed. The French said they regained unbroken command south of the Somme.

This new action on the Somme may answer the question: Where will the next move come in the war?

It might mean the Allies were making a move to head off a German drive on Paris. Such a thrust, with the French capital the goal and possibly Italy blasting at France from the south, was forecast in German army circles on the western front.

French Secretive.

The French kept secret the strength and location of the second B. E. F.

The British air ministry, meantime, reported broad activity of the fleet air arm in harrying German forces driving in to deal a death blow to Allied units withdrawing from the channel pocket around Dunkerque.

The French said Allied northern armies were being rescued "on a large scale" through Dunkerque.

The Abbeville bridgehead was taken, but the capture of the town itself—lying to the north of the river—was not claimed. It remained in no-man's land. Hundreds of Nazi prisoners and a mass of German war material were declared seized.

Sensation Expected.

The Nazi Fuehrer was reported to be preparing a "sensational" announcement involving Italy, World War ally of Britain and France, but now aligned with Germany in a "pact of steel." Hitler had just received a communication described as "of the greatest importance" from his axis partner, Premier Mussolini.

About 90,000 soldier survivors of the disastrous Flanders campaign, including 58,000 British, were reported to have landed safely in England.

Tens of thousands of mud-stained, battle-weary British tommies, French poilus, and some Belgian soldiers who refused to lay down arms at the command of King Leopold III, arrived at English ports and sped to rest stations in the countryside after running a terrible gantlet of fire.

(Additional war news and picture will be found on Page 3.)

War at a Glance

PARIS—French clean Germans out of Abbeville sector; regain unbroken command south of Somme; hold Nazis back to continued "large scale" Allied withdrawals at Dunkerque.

BERLIN—Jubilant Germans hail Flanders victory as overpowering blow against Allies; man in street asks, "Where next?" Troops sing, "On to Paris." High command says Nazis "now released for new tasks"; Hitler, Italian envoy confer at front.

LONDON—Ninety thousand Allied troops rescued from Flanders, more coming; returned Tommies cry: "For God's sake give us more planes"; report Nazi losses five to one; Hitler expected to try to divide Allies with separate peace offers; Britain acknowledges loss of second cruiser, off Norway.

ROME—Fascist commentary says Italian demands on Allies "will be enforced with arms," but Il Duce still doesn't say when.

Giant Addition Is Planned for Plant Atkinson

Power Generating Capacity at Nearby Site To Be Doubled.

Immediate construction of a $3,600,000 addition to Plant Atkinson, the Georgia Power Company's steam-electric generating plant on the Chattahoochee river near Atlanta, partly in anticipation of a war industries demand, was announced by P. S. Arkwright, president of the company, yesterday after approval of the new construction project at a special meeting of the board of directors.

The new generating unit will double the plant's present capacity and bring it to 200,000 horsepower when completed in the fall of 1941. It will be the largest electric power plant in Georgia, and one of the largest in the southeast.

Steady increase in power demand created the need for additional generating capacity, Mr. Arkwright said. A new 60,000 horsepower steam-electric generating plant at Macon, representing a $4,000,000 investment, was announced last October and is part of this development. Construction work at this new site is expected to be completed next summer.

The construction of the two plants will increase the generating capacity of the state-wide system by approximately 25 per cent, the new unit at Plant Atkinson, alone, adding 15 per cent.

On Chattahoochee.

Plant Atkinson is located on the Chattahoochee river in Cobb county near Bolton, about 10 miles from Atlanta. It was placed in operation in October, 1930, and was used as a "stand-by" plant to protect Atlanta's electric service from interruptions.

The following statement was made by President Arkwright:

"In deciding to build the addition to Plant Atkinson, we were influenced by several factors.

"Most important was the relation of this plant to the national defense program. In any large-scale rearmament program, Atlanta will almost certainly be a major southeastern center of war industries. To operate these industries, an adequate supply of electric power is absolutely necessary.

"We decided to build a steam-electric plant in Atlanta, rather than a hydro-electric plant on one of the undeveloped water power sites in Georgia, because it is essential that the power source be close at hand, not subject to being cut off by the destruction of long-distance transmission lines.

"It is essential that such a plant be able to run day and night every day. A fuel-operated plant can do that, whereas a hydro-electric plant is dependent on rainfall, and in periods of dry weather can operate at only a fraction of its full capacity."

Wages of nearly $1,000,000 will be paid for work at the plant site itself, the company estimated, in addition to jobs that will be created in supplying brick, sand, cement, gravel, lumber and other materials. Georgia materials will be given preference wherever possible.

The present Plant Atkinson is housed in a building 127 feet tall, about the height of a 12-story office building. It measures 126 by 142 feet at the base. The new unit will require an additional structure about the size of the present building.

PARAMOUNT All Seats 20c 'Til 1 P. M.
The Mightiest of All Thrill Pictures
"DR. CYCLOPS"
in Technicolor

AIR-CONDITIONED
LOEW'S
HAL ROACH'S "TURNABOUT"
ADOLPHE MENJOU CAROLE LANDIS

PLAZA PONCE DE LEON AT HIGHLAND
HELD OVER
Gone With the Wind
Seats on sale through Tuesday. Matinee today (2 P. M.) not reserved, 75c, incl. tax. Night shows: (8 P. M.) reserved, $1.10, incl. tax.

ROXY Peachtree at Cain—MA. 5133
ALL THIS WEEK
BEWARE!! THE HUMAN MONSTER
BELA LUGOSI
EDGAR WALLACE
A MONOGRAM PICTURE
LATEST WAR NEWS EVENTS!!

Women Are Tough Angels
Except . . . When They're In Some Pilot's Arms!
POWER-DIVE DRAMA!
"FLIGHT ANGELS"
TAIL-SPIN THRILLS!
with VIRGINIA BRUCE, DENNIS MORGAN, WAYNE MORRIS, RALPH BELLAMY, JANE WYMAN
All Seats UNTIL 1 P. M. 20c — All Seats AFTER 1 P. M. 25c
STARTS SUNDAY!
CAPITOL Air-Conditioned

CAPITOL "PRIVATE DETECTIVE" JANE WYMAN DICK FORAN Gloria Dickson Maxie Rosenbloom

RHODES DOORS OPEN 1:15 P. M.
VIVIEN LEIGH and ROBERT TAYLOR
WATERLOO BRIDGE

RIALTO NOW
WALTER PIDGEON CLAIRE TREVOR JOHN WAYNE
"DARK COMMAND"

BE COOL Dine Under The Stars
Music By JIMMY BEERS
At the Organ, 7-9
DINING ON THE TERRACE (WHEN WEATHER PERMITS) EVERY EVENING AND SUNDAY.
Table d'hote dinner from $1.50
ATLANTA BILTMORE

"IRENE" With Anna Neagle Ray Milland
NOW
FOX L. & J. A Lucas & Jenkins Theatre
STARTS FRI.
JAMES CAGNEY ANN SHERIDAN PAT O'BRIEN In "Torrid Zone"

They're Hotter Than The Equator!
JAMES CAGNEY ANN SHERIDAN PAT O'BRIEN
IN "TORRID ZONE"
—PLUS—
HOMER KNOWLES at the Organ
MIDNITE PREVIEW Tonite 11:30
FOX L. & J. THE SOUTH'S FINEST
Comfortably Air Conditioned

BRIARCLIFF POOL
1260 BRIARCLIFF RD.
Opens Today!
For the Summer Season
ADULTS 30c
CHILDREN UNDER TWELVE 20c
SPECTATORS 10c

TORRID—That's the love affair of Ann Sheridan and James Cagney in "Torrid Zone," the midnight preview at the Fox theater beginning at 11:30 o'clock tonight.

Senate Approves 5th Column Drive

WASHINGTON, May 31.—(AP)—President Roosevelt's reorganization plan designed to "deal quickly" with fifth columns was approved today by the senate, which passed a resolution to put it into effect swiftly. The vote was 55 to 4.

The resolution provides that, 10 days after it becomes law, the Roosevelt program to transfer the immigration service from the Labor Department to the Justice Department shall become effective. Under existing law, reorganization programs cannot take effect until they have been before congress for 60 days, or unless congress acts to put them into operation earlier.

Amusement Calendar

Downtown Theaters

CAPITOL—"Private Detective," with Jane Wyman, Dick Foran, etc., at 11:45, 1:27, 3:09, 4:51, 6:33, 8:15 and 9:57. Newsreel and short subjects.
FOX—"Irene," with Anna Neagle, Ray Milland, Roland Young, Alan Marshall, Billie Burke, etc., at 1:00, 3:11, 5:16, 7:21 and 9:32.
LOEW'S GRAND—"Turnabout," with Adolphe Menjou, Carole Landis, John Hubbard, William Gargan, etc., at 11:38, 1:39, 3:40, 5:41, 7:42 and 9:43.
PARAMOUNT—"Dr. Cyclops," in technicolor. Newsreel and short subjects at 11:44, 1:44, 3:44, 5:44, 7:44 and 9:44.
RIALTO—"Dark Command," with Walter Pidgeon, Claire Trevor, John Wayne, etc., at 11:30, 1:33, 3:36, 5:32, 7:28 and 9:24.
ROXY—"The Human Monster," with Bela Lugosi, etc. Newsreel and short subjects.
RHODES—"Waterloo Bridge," with Vivien Leigh, Robert Taylor, Lucille Watson, Virginia Field, C. Aubrey Smith, etc. Newsreel and short subjects.
CAMEO—"Hi Yo Silver," with The Three Mesquiteers.
CENTER—"Destry Rides Again," with Marlene Dietrich.

Night Spots

HENRY GRADY HOTEL—Spanish Room. Dinner-supper dancing and floor shows. Bob McGrew and his orchestra, featuring Cheri and Tamasita direct from Paris; De Corto and De Bois; those Darlings of Paris, "The Revellettes"; Bonnie Blue, vocalist, etc., playing dinner-dance music from 7 p. m. until 12 midnight. Luncheon floor show at 1:15 p. m.; evening shows at 8:30 p. m. and 11 p. m.
ATLANTA BILTMORE—Jimmy Beers at the organ, 7 to 9 p. m. Dining on the terrace (when weather permits) every evening and Sunday.
HANGAR RESTAURANT—"Dixieland" Band playing dinner-dance music nightly.
CLUB CASA RIO—Dining and dancing nightly, except Sunday, with Eddie Heywood's Orchestra.
WISTERIA GARDENS—Tommy Rosen and his orchestra playing luncheon and dinner-dance music. Dancing nightly from 7 p. m. until 12 midnight.

Neighborhood Theaters

ALPHA—"Straight Shooter," with Tim McCoy.
AMERICAN—"Law Beyond the Range," with Tim McCoy.
BANKHEAD—"Desperate Trails," with Johnny Mack Brown.
BROOKHAVEN—"Nancy Drew and the Hidden Staircase," and "In Early Arizona."
BUCKHEAD—"Rancho Grande," and "Henry Goes Arizona."
CASCADE—"Fast and Furious," with Ann Sothern.
COLLEGE PARK—"Within the Law," with Ruth Hussey.
EMORY—"Our Neighbors, the Carters," with Fay Bainter.
EMPIRE—"Kid Nightingale," with Jane Wyman.
FAIRFAX—"Cowboys From Texas," and "You Can't Get Away With Murder."
FAIRVIEW—"Man From Montreal," and "On Your Toes."
FULTON—"U-Boat 29," with Conrad Veidt.
HANGAR—"Union Pacific," with Barbara Stanwick.
HILAN—"Destry Rides Again," with James Stewart.
KIRKWOOD—"Torchy Runs for Mayor," with Glenda Farrell.
PALACE—"Invisible Man Returns," with Vincent Price.
PLAZA—"Gone With the Wind," with Clark Gable, 2 and 8 p. m.
PONCE DE LEON—"Charley McCarthy, Detective," with Edgar Bergen.
SYLVAN—"The Man Who Wouldn't Talk," with Loyd Nolan.
TECHWOOD—"Romance of the Redwoods," and "The Terror of Tiny Town."
TEMPLE—"Big Guy," and "Torchy Plays With Dynamite."
TENTH STREET—"The Man Who Wouldn't Talk," and "Hidden Power."
WEST END—"Marshal of Mesa City," and "Nick Carter, Detective."

Colored Theaters

ASHBY—"Llano Kid," and "Bad Boy."
81—"Range War," with William Boyd.
STRAND—"Renegade Ranger," with George O'Brien.
ROYAL—"Four Wives," and "A Champ at Oxford."
LINCOLN—"Pals of the Silver Sage," and "Irish Luck."
HARLEM—"Adventures of Sherlock Holmes," and stage show.
RITZ—"Law West of Tombstone," with George O'Brien.

Comedy, Music, Action, Horror In Films Here

Productions Lack Big Names But Provide Entertainment.

By LEE ROGERS, Motion Picture Editor.

A majority of the new films which opened here yesterday fulfill their purpose in providing entertainment.

None of them has big name stars but the productions do not suffer from their lack.

"Dark Command" is an action-packed story of guerrilla warfare which raged in Kansas during the lawless days of the Civil War. It plays the Rialto. Anna Neagle turns to musical comedy in a new interpretation of the Broadway success of the early twenties, "Irene." The Fox screens this. The comedy of the week and one of the best of the year is "Turnabout," a Hal Roach offering of a Thorne Smith story at Loew's.

"Dr. Cyclops" is a monster film in technicolor at the Paramount; "Private Detective," with Jane Wyman, is a murder mystery at the Capitol, and Edgar Wallace's "Human Monster" is the screen story at the Roxy.

"DARK COMMAND" AT RIALTO EXCITING.

The best motion picture ever to come from the studios of Republic Pictures is "Dark Command," a semi-historical accounting of the dark days in Kansas during the days when Will Quantrill, or Cantrell, looted and burned in mad, lawless campaign for power and money. It's a mixture of western, Civil War and romance which the Rialto is offering.

Reunited in parts more approaching the "meat" offered them in their first screen success, "Stagecoach," are Claire Trevor and John Wayne. She as a high and aloof southern lady, he as an honest but illterate Texas cowpuncher.

Cantrell is ably interpreted by Walter Pidgeon, and the manner in which he lets an inherent criminal tendency ease out, changing his character from that of an easy-going school teacher, guarded carefully by his mother (Marjorie Main), to that of a plundering guerrilla leader is superbly done under the direction of Raoul Walsh.

Scenic effects are unusually realistic and dramatic. One shot shows a team of horses being driven off a cliff to escape a guerrilla band. Another shows the siege of Lawrence, the burning, the killing, the plundering. Still another again emphasizes action in the daring escape and flight across the plains of Wayne, Miss Trevor and Roy Rogers, portraying her brother.

While based on history, the story differs wherever the director and producers deemed necessary for more exciting movie drama. Cantrell is killed and Wayne marries his wife, who had learned to detest her husband.

It's as good a western action film as you can hope to see.

NEW IRENE OPENS ENGAGEMENT AT FOX

To most persons the story of "Irene" is known. From its Broadway presentation came the song hit, "Alice Blue Gown," which is still popular throughout the world and sung with many parodies.

A new "Irene" opened at the Fox theater yesterday, an Irene in which the central person is Anna Neagle, famed British character actress who is transformed into a glamour girl and made a musical comedy star in this production. She sings, dances and looks stunning, particularly in the color sequence which shows her in the "Alice Blue Gown."

All the hit songs of the stage success are retained, "Alice Blue Gown," "Irene," "Castle of Dreams." But to all the glory of the stage success, Director-Producer Herbert Wilcox has added his own interpretation of the raging sweep the "Alice Blue Gown" number made around the world. He climaxes this with a barn-sized Negro mammy trucking down Fifth avenue in her blue raiments.

Supporting players ably take attention from trivial details, giving the director plenty opportunity to focus on his star whom he succeeds in presenting as a versatile actress, capable of light as well as serious roles. In that support goes the combined comedy efforts of Roland Young, Alan Marshall, Ray Milland, May Robson, Billy Burke and Arthur Treacher.

From American standards of swiftly moving action, Wilcox's direction of "Irene" may appear a little slow, but everything is included to make it worth-while entertainment for any time.

'TURNABOUT' AT LOEW'S FILLED WITH LAUGHS

About the best medicine any doctor could prescribe for the current case of war nerves possessing most everyone is a visit to Loew's this week to see "Turnabout," one of the funniest shows of the year abounding with good acting turned in by an array of excellent character actors.

The basis for the fantastic plot—which finds husband and wife changing places and fades out with hubby about to have a baby—is Thorne Smith's book by the same name. Of course, Hollywood has dressed it up a bit and removed some of the risque scenes and conversation, but enough of the latter has been left whole to class the picture "adult entertainment."

John Hubbard and Carole Landis have the leads in this Hal Roach offering. You may not have heard of either, but after seeing the picture you won't forget they can act. John is called upon to go sissy, portraying Carole in his body. Carole has to adopt masculine mannerism of walk, action and so forth to portray convincingly John masquerading, so to speak, in her body. Voices of course were worked in separately, forcing even greater acting and control of facial expressions.

When wife goes to the office and hubby stays home, things begin to happen. It all began because wifey thought hubby had an easy time and he thought ditto for wifey. A mysterious little idol called Mr. Ram heard their wish and granted it.

Excellent support comes from Donald Meek, who is at his comic best, as a butler unable to distinguish boss from mistress; Adolphe Menjou, in a role as amusing as that he played in "Housekeeper's Daughter;" Verree Teasdale, Mary Astor, Franklin Pangborn and Joyce Compton. Special credit is won by William Gargan doing a complete "turnabout" from his usual tough roles to appear a meek and timid silent partner in a screwy advertising concern.

GIRL SLEUTH GETS MAN AT CAPITOL

"Private Detective" features Jane Wyman and Dick Foran in a mystery story of murders and kidnaping at the Capitol.

The plot is based on the attempt of a crooked lawyer to obtain custody of a divorced couple's child and through him control a $5,000,000 inheritance. The father is killed, the mother suspected by police of the murder.

Jane Wyman, again as a private detective, enters the investigation to prevent her boy friend, Dick, from arresting the mother for a murder she didn't commit. Again girl tracks down criminal, gives boy friend credit.

PARAMOUNT SHOWS HORROR FILM IN COLOR

The first attempt at making a horror film in technicolor is "Dr. Cyclops," which had its first Atlanta screening at the Paramount yesterday, boasting the services of the character actor, Albert Dekker in the terror role.

To add to the surprise of the film, the studio widely advertised the fact it was being photographed behind locked doors. As it turns out, the mystery is an element from the earth which Dr. Cyclops has segregated and which has the strange power of reducing humans to one-fifth normal size.

An idea of the reduction which the Hollywood genius has effected with trick photography is given when it is disclosed the heroine, Janice Logan, wears for her garment a sheet. In the picture it is supposed to be an ordinary man's handkerchief, and so appears.

The mad-scientist sends for three other scientists, two men and a woman, each of whom has some secret he wishes. Once learned, he dismisses them, but they refused to leave until they discover what is the great invention Dr. Cyclops is working on. Angered at this insubordination, the madman tries the element on them.

The remainder of the film concerns the efforts of the tiny people to destroy their captor and regain their normal size, developing into a film without romance or of particular purpose.

TERRORIST VILLAIN ON ROXY'S SCREEN

Though it lacks deftness of direction and is a bit choppy, the real horror, mystery and terror film on the current Atlanta screen program is "The Human Monster," in which Bela Lugosi stars at the Roxy. It is taken from the Edgar Wallace novel.

The story deals with the mass murder of men for insurance. The demon behind fantastic plots is a doctor who poses as a benefactor of the blind, but who in reality uses them to commit his crimes.

The daughter of the last victim turns up to help police uncover the double life of the villainous doctor.

Constitution Staff Photo—H. J. Slayton.

QUESTION SETTLED—Ending for all time any argument concerning the joint appearance of beauty and brains are these five Agnes Scott girls who yesterday proved the two qualities come together. Left to right, are initiates into Phi Beta Kapa, Elizabeth Alderman, of Atlanta; Mary Evelyn Francis, of Clearwater, Fla.; Margaret Hopkins, of Gainesville, Fla.; Mary Matthews, of Smyrna, and Violet Jane Watkins, of Nashville, Tenn.

Phi Beta Kappa At Agnes Scott Picks Atlantan

Miss Elizabeth Alderman Among Five Chosen for Scholastic Honor.

Miss Elizabeth Alderman, daughter of Mr. and Mrs. B. A. Alderman of 565 Terrace avenue, was one of five Agnes Scott College students elected yesterday to Phi Beta Kappa, national scholastic honor fraternity.

Along with her scholarship record, Miss Alderman was president of the French Club, a member of the Christian Association council and a delegate to the Atlanta Intercollegiate council. Others named yesterday included:

Miss Margaret Hopkins, of Gainesville, Fla., who for the past three years at Agnes Scott won the school's debating club cup, was president of the Student Lecture Association, and holds membership in Mortar Board.

Miss Mary Matthews, of Smyrna, who was editor of The Aurora, literary magazine, a member of the Short Story Club and Poetry Club, and had the lead in the May Day pageant.

Miss Violet Jane Watkins, of Nashville, Tenn., and Miss Mary Evelyn Francis, of Clearwater, Fla., who also were outstanding in scholarship.

Mrs. Rubens Becomes A Citizen of Russia

WASHINGTON, May 31.—(AP)—Mrs. Ruth Marie Rubens, American woman who was arrested in Soviet Russia in December, 1937, on suspicion of spying, has become a Soviet citizen, according to reliable information reaching here.

Mrs. Rubens was released from the famous Lubyanka prison in Moscow in June, 1939, after a year and a half in confinement. During and after her release from prison Mrs. Rubens refused any assistance from the American embassy in Moscow.

Duce Aide in U. S. Quits; Sees Disaster for Italy

NEW YORK, May 31.—(AP)—Goffredo Pantaleoni, for many years a direct representative of the Rome government in this country as head of the Italian tourist information office, announced his resignation today in protest against the "close co-operation between Hitler and Mussolini."

This association, he said, was "a 'one-way ride' which will end in disaster for Italy if she enters the conflict as an ally of Germany."

D. O. Cogbill, 62, Rail Worker, Dies

D. O. Cogbill, 62, veteran Southern Railway employe, died yesterday morning at his home, 1152 Oglethorpe avenue, S. W.

Mr. Cogbill had been with the Southern Railway for 45 years, during which time he worked his way from office boy to stationer. He moved here from Richmond, Va., in 1912.

He is survived by his widow, one son, D. O. Cogbill Jr., a granddaughter, Mary Louise Cogbill, and a sister, Mrs. J. A. Bradshaw, of Richmond, Va.

Funeral services will be conducted at 11 o'clock this morning at the West End Presbyterian church, where he was an elder. The Rev. Harry B. Wade will officiate. Interment will be in Richmond.

East Point Baptists Will Receive 324

The First Baptist church of East Point will receive 324 new members at 11 o'clock tomorrow morning, acording to the pastor, Dr. W. A. Duncan, who will preach on "After the Jordan, What?"

The new members represent those who have affiliated with the church since April 24. Nearly 200 of them have been baptized at services during the past three Sunday mornings.

Dr. Duncan also announced a Sunday school enlargement program, which is expected to raise attendance from 1,000 to 1,200 during the next two weeks. Visitation week will be observed next week.

Georgia Veteran To Be Decorated

Clarence B. Payne, of Youngcane, Ga., has been cited for gallantry in action and will be decorated with the Silver Star, Fourth Corps Area headquarters announced yesterday.

Payne, according to the citation, was a wagoner in the World War. On October 14, 1918, he drove his watercart for more than three miles over roads near St. Juvin, France, that were constantly swept by enemy fire.

His action, the citation said, "enabled assault troops to obtain water and thus contributed to the success of an attack."

MILLIONS OF PLANTS.

SYLVESTER, Ga., May 31.—(AP) L. H. Allison's latest count of tomato plant shipments from his Worth county farm was 9,000,000—and he was confident the total would be 11,000,000 before the season ends.

Flog Probers Indict Walton And Lee Again

Eight More Counts Returned; Farmer To Go on Trial Tuesday.

Two more "flogging" indictments were returned by the Fulton grand jury yesterday as Solicitor General John A. Boykin announced that the series of trials growing out of the East Point whippings will continue next week.

W. T. Walton, farmer, who will face trial Tuesday before Judge Walter C. Hendrix, was indicted on two additional counts—charges that he flogged B. M. Haynes, of 990 Pryor street, on August 12, 1939, and T. C. Ellis on February 18, 1939, making a total of 14 counts on which he will be tried.

Lee Indicted.

Floyd I. Lee, named as the head man of the "secret committee" of the East Point Klan, was indicted on six counts, charging that he beat E. K. Ramage on April 30, 1938; P. S. Toney on August 1, 1938; Louis Brown on June 4, 1937; Joe Otwell on March 14, 1938; J. W. Wilkes in July or August, 1938, and Bert Harris on March 21, 1938.

Lee had been indicted on 12 counts and the new indictment lists six of these same charges. Attaches of the solicitor's office said Lee had confessed six floggings but that the ones set out in the new indictment involved only cases where they said they had proof other than his word.

Refuses To Testify.

The "secret committee" chairman testified before the grand jury in a number of cases but refused to testify on the witness stand in court on the grounds he might incriminate himself.

The jury yesterday, in returning nine true bills and one no bill, indicted Charles A. Smith, Negro, on a charge of arson. He was accused of setting fire to the Cascade Methodist church May 20. He is in Fulton Tower in default of $2,000 bail.

Kamper's
556 Peachtree St. HEmlock 5000
2959 Peachtree Road CHerokee 1141
Emory University Store DEarborn 4491
19c POUND
Enjoy a Fresh-Dressed HEN (3 lbs. and under) 19c lb.
Large Home-Dressed Hens (4 to 5 lbs.) 25c lb.
For Breakfast Tomorrow! Large Salt Mackerel (about 2 lbs.) 50c each
Your family will enjoy this extra fine quality mackerel!
Armour, Hormel, Cudahy Sliced Breakfast Bacon, 25c lb.
Streak o' Lean —with Streak o' Fat. Grand for breakfast! 10c lb.
Pure Lard, 3 lbs. 25c
Fancy Fresh Boiling Corn, 6 for 25c
Small Cal. Juice Oranges 20c doz.
Large Sugarloaf Pineapple 35c each
Fresh English Peas 2 lbs. 15c
Medium size New Red Potatoes, 3 lbs. 10c
Fresh Mushrooms, 40c lb.
Tomatoes 2 lbs. 15c Those large slicing kind!
Fresh Green Butter Beans, 10c lb.

THE FLAVOR TELLS IT'S FRESH!
BLUE PLATE Mayonnaise
MADE BY THE WESSON OIL PEOPLE
Buy the Economical Pint Size
BLUE PLATE MAYONNAISE

THERE'S HECTOR TAKING A SHORT CUT HOME AGAIN TO LISTEN TO WGST
Tune In "Castleberry Capers" TODAY 9 to 10 A. M.
NINE RADIOS AND WRIST WATCHES GIVEN EACH WEEK IN A SIMPLE JINGLE CONTEST!!!
A NETWORK PROGRAM ORIGINATING FROM WGST
Sponsored by: CASTLEBERRY FOODS

TOMMIES BROUGHT HOME—This picture, cabled from London yesterday, shows a destroyer laden with British soldiers from Flanders nearing a southeastern English port. The warship was not identified by the London advices. London reported 90,000 survivors of the Flanders fighting had reached England. Survivors said German planes showered them with a blizzard of bombs and machinegun bullets until the ship neared the British port.

Tax Bill Boost For Defenses Held Probable

Morgenthau Says Public Wants To Pay for Military Program.

WASHINGTON, May 31.—(AP)—Indications arose in congress today that the pending tax bill, designed to raise some $3,000,000,000 in the next five years for defense, might be increased in view of President Roosevelt's message requesting an addition billion dollars. Chairman Harrison, Democrat, Mississippi, of the Senate Finance Committee, said the message would "have to be considered" in working on the tax bill, although he added that investigation might show the revenue provided for in the measure would not have to be increased.

Secretary of the Treasury Morgentahu appeared before the House Ways and Means Committee to contend that the public wanted to be taxed for defense, and that both taxes and an increase in the national debt limit—now $45,000,000,000—were "essential."

Republicans questioned Morgenthau regarding government finances. Representative McLean, Republican, New Jersey, expressed the view that the tax bill was a "vehicle" to finance ordinary peacetime expenditures as well as extraordinary defense spending.

Morgenthau agreed that part of the revenue was to go to pay ordinary, as well as extraordinary, expenses of the war and navy departments, but he said he couldn't "draw the line" between such expenditures.

The secretary estimated that the Treasury's borrowing power would be exhausted next February 28 if additional revenue or a debt limit increase were not provided. He predicted that the deficit for the fiscal year starting next July 1 would be $3,703,000,000. Daniel Bell, undersecretary of the treasury, said the gross debt as of May 25 was $42,787,000,000.

Representative Treadway, Republican, Massachusetts, wanted to know whether congressional leaders and Treasury officials, in working on the tax bill, had given thought to cutting federal expenditures. He suggested that in times of emergency everyone "tightens his belt."

Morgenthau replied that "we are constantly studying expenditures and economies, but the actual responsibility rests with the director of the budget."

The secretary opposed using any of the $2,000,000,000 stabilization fund to finance defense because it is "a nest egg that belongs to the people" and should be preserved "for some great emergency."

A telephone survey of 15,000 registered voters *Still Show* BARFIELD FOR Sheriff 3½ to 1

Legal Holiday

June 3

Jefferson Davis' Birthday

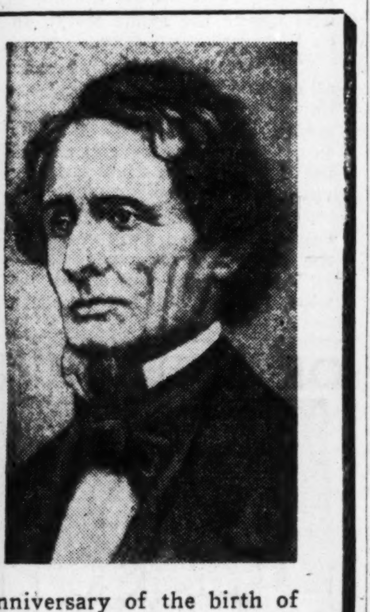

Monday, June 3, the anniversary of the birth of Jefferson Davis, having been set aside as a legal holiday, The Morris Plan Bank of Georgia will join the people of the South and of the nation in paying tribute to the memory of this great American and illustrious President of the Southern Confederacy, and will not be open for the transaction of business on that day.

The Morris Plan Bank of Georgia
THE BANK FOR THE INDIVIDUAL
34 PEACHTREE, AT FIVE POINTS, ATLANTA
MEMBER FEDERAL DEPOSIT INSURANCE CORPORATION
A TWENTY-NINE YEAR OLD SAVINGS BANK

Men and Steel Form Box for Allies' Escape

Nazis Make Desperate Effort To Annihilate Retreating Troops.

PARIS, May 31.—(AP)—Allied troops escaping from the German trap in Flanders moved through the center of a great box of men and steel, its four walls formed of roaring tanks like the locked shields that once protected the legions of Caesar.

The corridor of escape stretched from near Lille to Dunkerque.

In a last effort to annihilate the already defeated Allied armies the Nazis threw into the struggle ten armored divisions and three motorized divisions — virtually their entire mechanized strength—in addition to numerous infantry divisions.

They smashed with all their might at Dunkerque, but the French spokesman acknowledged that while little was left of the docks and quays, "considerable quantities" of Allied troops were emmarking regularly in small boats from which they were being transferred at sea to larger craft.

Off the coast the British and French fleets laid down a curtain of fire around these men.

The French military spokesman said that now that Flanders was virtually out of the way, the central French armies massed in the region of the Somme were ready now for "the second round"—the first having been the great actions in the Meuse valley and in Flanders which ended in German victories.

Americans Jam Port To Board Refugee Liner

The President Roosevelt Reaches Galway To Bring Citizens Home.

GALWAY, Ireland, May 31.—(AP) — Hundreds of homeward-bound Americans in the British Isles were singing "Take Me Down to Galway-Town" today and by noon most of them had had their wish.

This sleepy west coast fishing town of a normal 18,000 population received an influx of more than 1,200 Americans overnight and all but a few gathered for the arrival of the United States liner President Roosevelt to take them home.

The President Roosevelt arrived tonight.

Every hotel, practically all private residences and even public halls are equipped with cots and other bedding to care for the rush of Americans fleeing the war zone. Hostelries which nearly closed last week because of the scarcity of tourists thankfully put on extra help.

Every dining room in town was filled by groups of well-dressed Americans. They gathered at street corners and the strange talk of the people from the great nation across the sea seemed a magnet for Irish folk who spoke just to hear the American speech. Here in Galway county the Irish speak with a brogue Americans love to hear, so it is a 50-50 proposition.

U. S. WARNS BELLIGERENTS NOT TO MOLEST LINER.

WASHINGTON, May 31.—(AP)—Stern measures to rescue Americans from the Mediterranean area over which war clouds are lowering were adopted by the State Department today.

Officials disclosed that notices had been sent to all the belligerent governments, cautioning them not to molest or delay the S. S. Washington, which is now en route to Bordeaux, France, and Lisbon, Portugal, to bring out Americans gathered there.

The department told the belligerents that the ship was not carrying passengers, cargo or mail to Bordeaux excepting two Red Cross representatives and a shipment of Red Cross medical supplies and clothing. It would proceed without convoy and with the American flag prominently displayed and fully lighted at night, the notices added.

Russia, Hungary Withdraw Troops

BUDAPEST, May 31.—(AP)—Soviet Russia has withdrawn soldiers from the Hungarian frontier and, Hungary, in return, has suspended plans to call more reserves to her army, it was announced officially today, in a southeastern Europe peace move.

This action, along with others to settle Balkans disputes, appeared generall yto convince the peared generally to convince the powers — Germany and Italy — might succeed in limiting the scope of the European war to British and French territory.

Budapest is strongly influenced by Berlin and Rome.

Navy Rearranges Cruise To Keep Ship Near U. S.

WASHINGTON, May 31.—(AP)—The navy department today cancelled a voyage of 1,100 midshipmen to Rio de Janeiro, Brazil, and announced that it had rearranged the annual practice cruise to keep three battleships nearer home ports. Secretary Edison said that the cruise, starting June 8, would take the training squadron to Newport, R. I., instead of Brazil.

Colleagues Greet Solon After Victory in Florida

WASHINGTON, May 31.—(AP)—Senator Andrews, Democrat, Florida, returned to the capital today with a successful race for renomination.

As he appeared on the senate floor early this afternoon, colleagues crowded around his desk to offer congratulations.

Hour for War Has Come, Says Italian Paper

'Rome and Germany To Lay Down New Political Form.'

ROME, May 31.—(AP)—(By German Radio)—France and Britain have "rejected the demands of the Italian people; these demands will be enforced by arms," Relazioni International, Italy's leading foreign affairs periodical, declares in an editorial to be published tomorrow.

"The hour longed for for more than 50 years has come," the publication said. "The Italian people will fight the French and British enemy with extreme determination to complete victory.

(The German war machine is poised for the "decisive blow" to end the war, a Nazi statement boasted tonight amid predictions that the bloody and tattered remnants of the Allied armies in Flanders will be destroyed within 24 hours, according to the United Press.

(Within two days, military quarters said, the German blitzkrieg will be free to surge "over open roads" to Paris and London.)

"London and Paris have not yet grasped it that the present crisis is a tremendous revolution of peoples who received their destination by energetic and renewing ideals of the revolutions of Mussolini and Hitler. A new Europe arises on an indissoluble and balancing contact of Romanism and Germanism, two forces which are destined to lay down a new political form for centuries to come."

Every day these ads start many people on the highway to happiness.

Self-Armed French Gardener Bags Plane as Soldiers Fail

PARIS, May 31.—(UP)—The "Pop-pop man of Reims," according to persons who were in Reims when the big German push developed, is a gardener on an estate at the edge of the French town. He is 60 or so and ineligible for the army.

When the war started the gardener's savings came out of a tea pot. Somewhere he succeeded in buying an old, second-hand Swedish machinegun.

Daily he polished his gun and planned how to get a German plane some day. It probably had never before glistened so and the old man patted it like a pet, smiled and kept looking into the sky.

Wits at the local bistro christened the gun "Pop-pop," and said wasn't it too bad that the gardener was "un peu touche" (a little nuts).

One fine day after the invasion of Holland and Belgium, a Heinkel bomber swept over the town too low for the heavy anti-aircraft guns. Military machinegunners blazed away—and missed.

As it reached the edge of town there came a pop-pop and the Heinkel crashed.

The "Pop-pop man of Reims" had bagged his German plane.

There was no more talk of "un peu touche" and wherever men raised glasses about town they toasted the pop-pop man.

Check of Alien Licenses Will Require Month

Police Department Turns Away Foreigners Seeking To Register.

Investigation of all aliens in Georgia holding business and occupational licenses will not be complete for at least another month, Revenue Commissioner T. Grady Head said yesterday, although Governor Rivers had ordered that aliens seek naturalization by midnight last night or surrender their business privileges.

Meanwhile, alien residents of Atlanta who streamed to the police station to be registered and fingerprinted under a city ordinance were being turned away because Chief Hornsby said the department did not have adequate facilities to accommodate them.

Under the Governor's edict all permits would be withheld from aliens who failed to apply for naturalization papers by June 1. Head, however, said the revenue department would regard it as sufficient if an alien registered and submitted to fingerprinting by city or state police.

The Governor's supplementary proclamation revoking commercial fishing licenses held by aliens, brought a protest from Mayor J. Hunter Hopkins, of Brunswick. In a letter to the chief executive he insisted the move merely would cause hardship to coastal seafood packers by making Portuguese and Greek fishermen dispose of their catches in Florida instead of Georgia.

Wanted a third term? It's got us guessing, but there's no guessing about Want Ad Results to sell White Elephants.

Fort Benning's Force May Be Doubled Soon

New 'Streamlined' Division To Be Formed With 8,200 Men.

President Roosevelt's huge preparedness drive may lead to a doubling of the population of Fort Benning, Ga., it was indicated yesterday when the War Department announced the formation of a new "streamlined" division at the fort.

Approximate strength of the division would be 8,200 men and officers. Added to the present permanent military population of the fort, of 9,500, it would give the military post a strength of approximately 18,000 men and officers.

Fourth Corps Area officials here last night were unable to say just what the increase would amount to and what units would go to make up the division which will be known as the fourth division.

Earlier this week, the Fourth Corps Area began a general revision of the area lineup as part of the army's reactivating program. This was the first step in organization of the new "streamlined" division.

While it was pointed out headquarters for the new fourth division will be located at Fort Benning, it still is not known if the full strength will be maintained there or if some of the units of the division will be stationed elsewhere in the area.

Present plans call for the location of the following units at Benning: Headquarters and military police, fourth signal company, eighth infantry, 29th infantry, 83rd field artillery, fourth engineers' battalion, fourth quartermasters' battalion and fifth medical battalion.

GLADSTONE BAGS
Good Quality of Leather
$5.00 up to $50.00
We Carry a Large Assortment
W. Z. Turner Luggage Co.
219 PEACHTREE ST.

FREE Furnace inspection. Did you burn too much fuel? Was your house warm last season? Our dealers do expert repair work on any make of furnace—cost based on actual labor and material used. Call phone number below for name of Repair Man nearest you.

WILLIAMSON TRIPL-IFE FURNACE
FURNACE CLEANED $2.95 UP

"Want others to benefit"

"The Williamson Heater Company:
I feel indebted to my Williamson Tripl-ife furnace. I now have even, comfortable heat in every room, lower fuel bills, less firing and also less dirt, and last, but not least, a furnace that any man would be proud of. Please pass this information on to the public that others might be benefitted by my experience."
Signed—N. C. Potts, *Zanesville, Ohio*

$2.00 A WEEK will buy a Williamson Tripl-ife
RANDALL BROTHERS
COAL SINCE 1885 WALNUT 4711

DAVISON'S BASEMENT
SUPREMACY *Carnival* SALE

LAST DAY

Last Day! Specially Priced for Supremacy!
Candlewick Spreads
Made to Sell For 1.95 1.59
Put your bed in the summer dress parade! Snowy white grounds with a profusion of loomed tufts that won't pull out! In your choice of blue, rose, peach, green, gold and all-white. Twin and full bed sizes.
Mail and Phone Orders Filled While Quantities Last
Please State Second Choice of Color

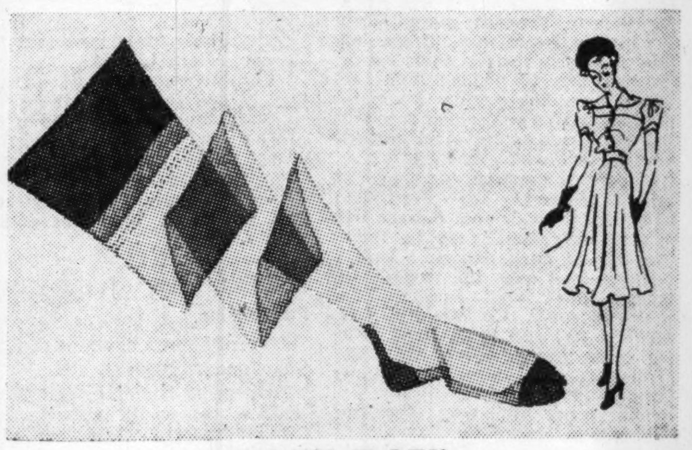

LAST DAY!
Semi-Annual Sale 'Ann Stevens'
Silk Hose
Every Day You Pay Much More! 58c Pr.
The favorite of hundreds of thrifty Atlanta women who like leg-flattering, ultra smart hose. Ann Stevens, more bewitching than ever before, they give a youthful allure to every curve of your legs. Your choice of 3, 4 and 6 threads. With reinforced wearing points, stretchable garter welt and almost invisible seams. Sizes 8½ to 10½. Buy a Summer's supply at a saving!
In 4 Exciting, Fashion Right Colors

LAST DAY! Great Saving!
Men's Shirts
79c
Irregulars of $1 and 1.49
• Plenty of White • Plenty of Fancy
A special treat for the thousands of Atlanta men who usually wear $1 and 1.49 shirts! Here's the same quality, the same fine tailoring and the same superb details and patterns at a price so excitingly low that you'll want to buy enough to last all summer! Shirts with non-wilt attached collars. Ocean pearl buttons, tailored pocket, roomy gathered yoke and extra full-cut sleeves. Sizes 14 to 17. Saturday, your last day to save!

Men's Athletic
Shirts, Shorts, Briefs
5 For $1
Regularly 27c Each! Briefs Irregulars of 35c!
SHORTS: Choice of French backs or elastic sides. Sanforized shrunk. Full cut. Bright stripes. Sizes 30 to 42. SHIRTS: Swiss rib combed yarn. Sizes 34 to 46. BRIEFS: Slight irregulars, combed mercerized yarns. Soft, well-fitting. Cut for comfort. Good elastic. Small, medium and large sizes.

LAST DAY! Tropical Worsted
Men's Suits
12.95
Regularly 14.95 and 15.95
The perfect suit for hot weather! Woven with thousands of tiny ventilations to permit summer breezes to flow right in to your skin. Single and double-breasteds in blues, greys and browns. Majority with two pairs of trousers. Regulars, long and shorts in sizes 35 to 44. Hurry in for best selection.

Men's Summer Slacks
1.95
Reg. & Irregs. of 2.95 & 3.95
Pleated front, many with self belts! Assorted colors and patterns. Many with zipper fly! For dress or casual wear. Majority sanforized! As superbly tailored and as smart looking as your expensive woolen slacks. Sizes 32 to 46. Bargains!

LAST DAY! Misses' & Women's
Fine Slips
77c
Irregulars of 1.29
Rayon satins and crepes, lace trimmed or tailored. Many with deep insertions of lace or net. In white, tearose and some high shades. 32 to 44. Firm seams, adjustable straps.

Finer Milanese Undies
3 for $1
Samples & Irregs. of 59c & 69c
Trimmed with fine Alencon lace or strictly tailored. A variety of styles. Regular and extra sizes. Stock up at a saving!

DAVISON-PAXON CO. DAVISON-PAXON CO. DAVISON-

THE CONSTITUTION

THE SOUTH'S STANDARD NEWSPAPER · CONSTITUTION · ESTABLISHED 1868

CLARK HOWELL, Editor and Publisher — H. H. TROTTI, V.-Pres. and Bus. Manager
RALPH McGILL, Executive Editor — RALPH T. JONES, Associate Editor

Entered at the Post Office at Atlanta as second-class mail matter.

Telephone WAlnut 6565.

SUBSCRIPTION RATES
By Carrier

	1 Wk.	1 Mo.	3 Mo.	6 Mo.	1 Yr.
Daily and Sunday	25c	$1.10	$3.25	$6.50	$12.00
Daily only	20c	90c	2.50	5.00	9.50

Single Copies—Daily 5c. Sunday 10c.
BY MAIL ONLY

	1 Wk	1 Mo.	3 Mo.	6 Mo.	1 Yr.
Sunday only	10c	45c	$1.25	$2.50	$5.00

Mail Rates on Application

KELLY-SMITH COMPANY, national representatives, New York, Chicago, Detroit, Boston, Philadelphia, Atlanta.

THE CONSTITUTION is on sale in New York City by 2 p. m. the day after issue. It can be had: Hotaling's News Stand, Broadway and Forty-third Street (Times Building corner). Request a copy of The Constitution to be delivered to your room each day when you register at a New York hotel.

The Constitution is not responsible for advance payments to out-of-town local carriers, dealers or agents. Receipts given for subscription payments not in accordance with published rates are not authorized; also not responsible for subscription payments until received at office of publication.

Member of the Associated Press.
The Associated Press is exclusively entitled to use for publication all news dispatches credited to it or not otherwise credited to this paper and also the local news published herein.

ATLANTA, GA., JUNE 1, 1940.

Let's Find a New Way

From the day in April of 1775 when militiamen in Massachusetts shot down 223 British regulars in a 20-mile running fight, the United States has been going into war unprepared and by that unpreparedness paying a terrific price for victory. Men and money have always been thrown away recklessly in the 11 wars in which this country has taken part.

It took Washington seven years to build an army against the British. Six years of misery and hit-and-run tactics against a small, but disciplined force before victory! Cornwallis surrendered little more than 7,000 troops to 9,000 Americans and 11,000 French troops backed by 28 ships of the line controlling the sea. Some 30,000 British troops still remained in the country and Washington finally announced peace to an "army" of 15,000 men. At the peak his effectives probably did not total more than 50,000—ill-armed, ill-paid and ill-fed.

From that day to this the United States has followed the same path. Quick to fight, Americans never have stopped to reckon the cost of unpreparedness. Unless, today, the defense program is carried out quickly and efficiently. But it must be remembered the defense program is only for the initial protective force, and that if vast armies are required, the Achilles heel of American defense will be exposed. Equipment is useless without trained manpower. And untrained soldiers thrown into battle suffer a terrific toll.

There is a familiar ring to the criticisms of the recent war games in Texas. Many of the same weaknesses were found in the Mexican border campaign of 1916, particularly in relation to the handling of mobilization. It is axiomatic that paper plans may appear perfect, yet impossible of execution. There is this difference today: The months of confusion that followed the declaration of war in 1917 has been turned to advantage. But the plans are still on paper. If it were necessary to enlist a vast army, months again would pass before the necessary camps and equipment could be obtained. The World War camps have been sold, dismantled or permitted to fall apart of their own weight. And there have been no moves to replace them now that the need is evident. The draft machinery is ready, but it could immeasurably be improved by partial operation, by advance organization, even, where possible, by test mobilizations. Training areas may be selected, but they should be in service, however modified.

The national government still refuses to act for military training of youth in Civilian Conservation Corps camps. They are grounded in discipline, but the government still doesn't give these boys the training which in time of war would lengthen their life-expectancy three-fold. As a matter of fact these youngsters could be used for the task of preparing military camps for the use of an expanded army. This would obviate the necessity of enlisting soldiers to prepare their own camps in precious weeks when they should be receiving military training rather than digging ditches, clearing off target ranges and building shelters, as many national guard troops were forced to do in '17.

It is criminal to laugh away the possibility that quick decisions may have to be made; that quick action may have to be taken. It may not be probable, but it is possible. Under these conditions, it is the duty of the American people to demand that the nation make the sacrifices necessary for full preparedness, not merely partial preparedness. Sacrifices of millions of dollars today will prevent the sacrifice of thousands, or millions, of lives and billions of dollars later.

The nation cannot, in this modern world, take the chances it has taken in the 11 wars of past years.

After being kicked downstairs four times, a bride of a month tells a Colorado divorce court she is tired of playing the small neutral.

The strange case of the "volcano girl," whose temperature rises to 112 at short notice; is studied by the medicos; also by night club bookers, needing a torch songstress.

We don't know what the commencement orator can tell the boys and girls this time, except that beyond the Alps lies What's-His-Name, waiting to jump.

With a jump in the price of cosmetics, Tokyo's geishas strike for more pay. "Face" is all-important in the Orient, and poor butterfly can't appear in yesterday's.

Wise Selections

The personnel of the new National Defense Commission named by President Roosevelt should prove entirely satisfactory to the country. It would be hard to find better qualified leaders for the various jobs which devolve upon this group, in co-ordinating and speeding the nation's defense program.

It is also gratifying that, in so far as possible, politics was entirely divorced both in the selection of the commission and in creating the set-up under which they will work. They are responsible to no governmental department, are not subordinate to any cabinet member and will have to report only to the President. That is the kind of co-ordinated operation essential in the emergency faced today.

Edward R. Stettinius, board chairman of the United States Steel Corporation, is charged with the duty of providing the raw material which American manufacturing plants will have to transmute into guns and ships and planes and all the innumerable impedimenta of a modern army and navy.

William S. Knudsen, president of General Motors, is in charge of production. It is his task to select standard models of all types of equipment, so that mass production can quickly begin and to apportion the task to those plants best adapted and best situated to turn out the desired items.

It would be extremely difficult to find any two American business leaders better fitted for these two jobs, the biggest facing the commission. If Stettinius and Knudsen cannot put America's defense effort on a business basis and still keep it moving at top speed, none in the country can.

Other selections are similarly wise. Sidney Hillman, the labor member of the commission, is one of organized labor's most respected and most successful leaders. President of the Amalgamated Clothing Workers, he has so conducted the affairs of labor that have fallen to his lot as to win the respect of businessmen generally, as well as of the workers whose cause he has served splendidly.

If selfish politicians, party champions who put their own little ambitions ahead of the nation's safety, will only refrain from interference, the new defense commission should be able to show the whole world, in a few months, what miracles of preparation America can perform once she has put her united shoulder to the wheel.

"If Versailles was a mistake, so was the failure to enforce it." Hence, the Allies now are in the position of the parole board, meeting one of its proteges in a dark alley.

Cheering Note!

The name of Raleigh Gamble, Milwaukee's superintendent of streets, will be blessed by pedestrians the world over as the news of his gallantry and genius spreads. Mr. Gamble, perhaps after a personal demonstration had evidenced the great need, is conducting a campaign against splashing of sidewalk users by thoughtless or helpless motorists.

The answer is so simple that it is remarkable no one heretofore has seized upon the route to personal popularity he has adopted. Mr. Gamble has his staff working full-time on the elimination of pavement depressions, particularly at points where crowds wait for street cars, so they won't be drenched by cars running through puddles.

The world well can afford little attentions of this kind in the business of making life more pleasant, cleaner and less exasperating.

There is some question whether our U. S. Grant would have fitted in the new fighting style. This isn't a war in which one can pause to light a cigar.

It's an honest angler, in Maine, who tells of landing a fish so small he was able to throw it back single-handed.

Just around the corner is another June, when the honeymoon begins, and continues until he commences to think of her people as the tribe.

Editorial of the Day

KLAN COLUMN.

(From The Charlotte News.)

Grand Dragon Ben E. Adams, of the Ku Klux Klan in South Carolina, informs the world that "President Roosevelt's efforts to blot out the fifth column in America are in line with what the Klan has advocated for years."

To which there is only one possible answer. It is, Oh, Yeah?

The Ku Klux Klan has indeed long been hollering about an Alien Menace. But the President's proposed measures against the fifth column have nothing to do with this attempt to loose wholesale hate against aliens indiscriminately. What is wanted is simply to bring to heel the dangerous elements among the aliens. The great body of the aliens in this country are loyal to it.

Moreover, there is actually far more danger to us from the native fifth column, existing and potential, than from the aliens. And no organization has done more to create that fifth column than the Kukus.

The things which create native fifth columnists, realized or potential, are exactly the same things out of which Nazism was created; racial hatred, intolerance, and a belief that violence and brutality are justifiable means of venting the spite created by these emotions. And it is precisely these things that the Klan busily inculcates into its members.

Every Klucker is a ripe candidate for conversion to Nazism, whether he suspects it or not.

THE CAPITAL PARADE

By JOSEPH ALSOP AND ROBERT KINTNER.

POLITICS ALWAYS WITH US WASHINGTON, May 31.—Attention has been too anxiously concentrated on the tragedy in Eurpoe to leave much place for domestic politics in most people's minds. Nevertheless, it is already becoming clear that the crisis in world affairs will have its repercussions in domestic politics as in everything else.

On the Republican side, the cause of Thomas E. Dewey has obviously suffered. He unquestionably enjoys a large and probably inalienable following. Having completed one full somersault on the subject of foreign policy, he has now boldly bounced up in a new role, discussing national defense in a tone somewhat reminiscent of the hero of a radio soap opera getting after the cattle rustlers. This is smart stuff, for the Dewey dramatization of Dewey as a shining champion in the unending conflict between good and evil has always gone over remarkably well.

But the fact remains that, in a period of grave national danger, even the most victory-hungry politician is likely to hesitate before nominating for the presidency a man so inexperienced as Dewey. The Dewey bandwagon was just beginning to roll down the road when the war crisis started. Now reports from the country indicate that it has lost much of its momentum. Simultaneously, Wendell Willkie has come up in the betting from a dark-horse position to the place of third favorite, while Senator Robert A. Taft, of Ohio, has also benefited from Dewey's difficulties.

THE PROFFERED CROWN On the Democratic side, the fact that the President will probably seek a third term is now almost universally accepted, whether with dismal resignation or jubilant delight. In his reiterated denials of any intention to run again, the President always inserted an escape clause. He might run, he invariably said if the national security should be directly threatened. Virtually every informed official and observer in Washington is convinced that the prospect of rapid German victory seriously endangers the welfare of this country and this hemisphere. If the President wishes to invoke his escape clause, he can do so with consistency.

The question still remains what the President's wishes will be. The New Deal managers of the third-term draft are now convinced that their draft movement is too strong for the President to resist even if he wants to. They are hoping to make it even stronger, in the near future, by adding the voices of leading citizens of independent, nonpolitical stature to the calls of the Democratic party politicians. Judging by their anxiety on this point, the President is slightly sensitive about the fact that to date the loudest demands for his renomination have come from his own subordinates and from the Ed Kellys and Frank Hagues.

There is no doubt at all that, if he chooses, the President can be triumphantly renominated. His Sunday fireside chat was sufficiently political to suggest that his mind is not entirely free of third-term thoughts. He is in a tactical position infinitely stronger than ever before, since many important antithird-termers, Postmaster General James A. Farley among them, gave lip service at least to the presidential escape clause. But in these last weeks, for the first time in his administration, the President has been noticeably tired and overburdened by the heavy duties of his office. Although most of the men around him will tell him that seeking a third term is his plain duty to the country, he may still decide to push aside the proffered crown.

THROTTLEBOTTOMS If the President does run, it is also taken for granted that he will be in a position to nominate the vice presidential candidate. At present the most highly favored by the third-term drafters is Justice William O. Douglas. Justice Douglas and Attorney General Robert H. Jackson, who as a New Yorker cannot go on a ticket with the President, are the two biggest political figures produced by the New Deal. If anything, Douglas is even better liked by the President than Jackson, and strange as it seems that a justice should leave the supreme bench to have a try at the vice presidency, the possibility must be considered.

Next most favored after Douglas is Senator James F. Byrnes, of South Carolina, who has done yeoman service as a congressional leader. House Majority Leader Sam Rayburn, of Texas, who would conciliate the remaining Garnerites, and Senator Burton K. Wheeler, of Montana, who would be popular in the west, are also talked of. But this, like the main problem, is up to the President alone.

SILHOUETTES

By RALPH T. JONES

Dreadfully Revealing.

One of the most shocking, both in symbolism and in reality, news dispatches that have yet come from a war-plagued world was found in a small item, only about an inch in length, to be found in our papers this week.

It was datelined from Jerusalem and it told how a "blackout" had been ordered for the city next Monday. It stated authorities were taking no chances of exposing the holy city to air raids.

The action reveals how seriously the Allies view the probability of Italy coming into the war. For a war in the near east, the only one which could endanger Jerusalem, is not likely unless Italy starts the fight. Thus it can only be Italian bombers which can threaten Jerusalem.

Think how horrible all the implications of that fact are! Italy, and Rome, the home of the greatest branch, numerically, of the Christian religion, feared as the source of the most awful desecration of the city where Christ walked, where He died, where He preached His gospel of love to all men.

It makes the soul sick to think to what a so-called Christian world has come.

Yet It Is Symbolic.

Yet, in another and very real sense, the fear for Jerusalem is symbolic. What else could be expected in a world where nations renounce religion and faith, where they predicate all their hopes upon strict materialism? What safety is there for the most sacred shrine in human experience, from nations which proclaim their enmity to the church, which send the servants of the church to concentration camps and which desecrate all the ideals of universal brotherhood the Christ preached?

There is another symbolism in the "blackout" for Jerusalem. That is, there is real danger that Christianity itself may be facing an era of dark despair. Isn't it because, all over the world, too many men and women have "blacked-out" Christianity from their lives, and from their codes of conduct, that the world today trembles on the abyss of a plunge back into barbarism?

But, after all, why shouldn't Jerusalem blackout?

The world has witnessed blackouts of justice, of charity, of human sympathy, of kindliness and why, if these things of the spirit are gone, may not the earthly shrine of their great Teacher go, too?

We Are All Fearful.

Today all men are fearful. Days seem awfully long and weeks stretch out to seeming months of not so long ago. We wait, from newspaper edition to edition, from news broadcast to news broadcast, for some fresh word from over there. Our minds can think of nothing else and our spirits grow weak as we contemplate the seemingly irresistable onslaught of the German hordes in gray.

We live in a constant strain, waiting and hoping and praying for the turn in the tide which faith pleads with us to believe must, eventually, come.

Normal occupations lose their savor. For, behind the surface of the mind, is that constant shadow that nothing can dispel.

Work is difficult. How can one concentrate on the daily routine when all the time there is that anxious ache within?

Awful Things Have Happened.

Awful things have happened to the world in less than three weeks.

Helpless, fleeing women and children have been mowed down by machine guns as they sought sanctuary at the end of a road they were destined never to reach.

The terror from the skies has shattered into ruins beautiful and proud cities. Cowering civilians numbered in the hundreds of thousands have been shattered to hideous death by bombs from planes so numerous they darkened the sky.

Treachery has reared its filthy head and "fifth columnists" have betrayed their birthright for a mess of tainted pottage.

Men, supposedly made in the image of God, have boasted of the anticipated slaughter of half a million of their fellow creatures and the stench of death steams up from the erstwhile lovely fields of Flanders and of France, to affront the nostrils of the angels.

Fearful things have happened. And portents of yet worse terrors to come are not wanting. Yet, somehow, there seems to me to be the direst symbolism of it all, in the news of a "blackout" in Jerusalem!

Twenty-five Years Ago Today.

From the news columns of Tuesday, June 1, 1915:

"Washington, May 31.—President Wilson intends to shape the course of the United States in the international crisis which has arisen so as to leave no doubt abroad of the country's purpose not only to speak, but, if necessary, to act, for the cause of humanity."

And Fifty Years Ago.

From the news columns of Sunday, June 1, 1890:

"Athens is booming, and Larry Gantt's real estate agency is a popular resort, while the star-spangled Banner waves in the winds of prosperity."

Constitution Quiz

Can you answer seven of these test questions? Turn to want ad pages for the answers.

1. Who discovered radium?
2. Name the Negro republic in Africa.
3. Is the shape of the cells in a honeycomb octagon, hexagon or pentagon?
4. Is "hara-kiri" a food, an animal, or a method of committing suicide?
5. Which was the first state to secede from the Union in the War Between the States?
6. Which famous labor "martyr" was released from prison by pardon in 1939?
7. What is the plural of tablespoonful?
8. What is meant by counter clockwise?
9. Name the father of King Solomon.
10. Complete the proverb, "A word to the wise—"

FAIR ENOUGH

By WESTBROOK PEGLER.

New York Runs Guild NEW YORK, May 31.—Having called attention to Harold Ickes' tolerance for trojan horse groups of the Communist party, naming the New York Newspaper Guild as one of them, I will now breathe on the dice and make my point. The New York Guild is dominated by Communists and, by its own strength, in collaboration with Chicago and California Communists and acquiescent, indifferent or politically naive groups, it dominates the affairs and policies of the American Newspaper Guild, which is the national, parent organization and a member of the CIO in California. It may be remembered, the guild, as a member of the CIO, acquiesced in the indorsement of the totalitarian ham 'n' eggs proposition, which began as a racket and became an ominous political movement last fall.

For corroboration of my contention that the New York Guild is controlled by the Communists I will quote from a publication called The Guild Progressive, turned out by the American members of the guild in New York who have started a rebellion against the Communist leadership. The authors of this paper all sign their names to their publication, which they were forced to establish because the official organ of the guild, The Guild Reporter, is notoriously partial to the officials in power and the Communist party line.

What They Report "For months the management of the New York Guild has permitted Communist activity in its headquarters, thus alienating many members," says The Guild Progressive of March 30. "For months the rank and file has found itself affiliated with what have not infrequently turned out to be Browder's 'transmission belts.' For months the management has permitted the union to be used as the cat's-paw of a partisan clique—well proved to be Communist—now fighting another group for control of the American Labor party. During this time Morris Watson, a paid vice president of the American Newspaper Guild (the national organization), has made almost daily use of The Daily Worker, official organ of the Communist party, in his activity as chairman of the 'Progressive Committee to Rebuild the American Labor Party.' (The progressive committee is the Communist wing of the American Labor party.)

"For several successive weekends the management has permitted this 'rebuilding committee' to use the guild's headquarters for gala cocktail parties and dances. The Citizen, newspaper of the 'rebuilders,' and The Daily Worker advertised these parties, and the committee was permitted to use the guild headquarters to raise funds."

Furthermore, It Is Stated In the issue of January 30 The Guild Progressive said: "The guild leadership is primarily concerned with a narrow circle of outside interests. Anyone with a glimmer of political sophistication knows that the guild is endlessly condemning the special foes of the Communist party and praising the organizations it (the Communist party) approves regardless of whether the guild's welfare is involved. Unfortunately, our current leadership is concerned with controlling the guild primarily to further the Communist approach to every problem, including the election of a city councilman, even at the expense of a strong guild."

In the issue of May 15 The Progressive said the controlling faction had as its center a large group consisting of members of the Communist party who had arrogated to themselves the complete control of the New York Guild.

"This long-standing faction," The Progressive said, "has permitted an effective voice in the guild government only (1) to secret members of the Communist party and (2) to persons neutral or indifferent to Communist influence in guild affairs. All persons of other political coloration have been systematically excluded from guild councils and guild activity. They have not been wanted except as dutifully paying members. They have been made to feel that they were not wanted."

"As to the existence of a Communist faction which caucuses regularly," The Progressive claims to have "specific facts, such as the names of members affiliated with the Communist party and how they work."

This is a rank-and-file rebellion within the guild by members who have suffered long at the hands of the Communists, by which it is hoped to overthrow Communist rule in the national convention in Memphis in July. The Communists, incidentally, are, in the main, New Yorkers, and most of them are not interested in newspaper work except as a means of extending Communist control, including party censorship, to the entire American press, through the closed shop.

The invitation to Ickes, which he accepted, was arranged by this controlling Communist faction, the political color—or odor—of which it must be assumed that a man of his sagacity well knew.

Pair Wed 75 Years

Great was the rejoicing in Milland, England, recently when Mr. and Mrs. James West celebrated the seventy-fifth anniversary of their marriage. He will be 100 in October; she will be 96 in December. For long life and marital happiness they recommend hard work and plain living. James West had no schooling, but learned to write well enough to sign checks when prosperity rewarded his years of toil. He does his figuring with the aid of notches on his cane. Starting 74 years ago with a loan of $500 from a friend, the pair acquired two farms, two threshing machines, and reared 14 children, nine of whom are living.

ONE WORD MORE

By RALPH McGILL

"AND BATTLES LONG AGO" The other day I walked through a plowed field seeking minnie balls which might have been turned up by the plow. The place was likely because near by were some of the gun emplacements left long ago by Sherman's troops in the conquest of Atlanta.

As I looked, three or four flint arrow points were turned up. Some Cherokee or Creek Indian brave had fired them long centuries ago before the men in blue came to sweat with their guns.

An old fragment of verse came back, of mourning for old battles and lives lost:

> "For old, unhappy, far-off things,
> And battles long ago."

Where the Indians had hunted with arrows, Sherman's cannoneers came.

It has been three-quarters of a century since the last battles of that war were fought. Today the dead sleep in long rows and flowers are put on their graves on Decoration Day. A few old men, tottering and feeble, remember the war and the voices of those who have gone on.

All the anguish of that war is forgotten. The generals are bearded men in books. The battles march neatly across printed pages of histories. Only when one goes to peer at the old grave stones does the shock come. They were young men who died.

Much of man's history has been anguish. War has occupied most of his time. Sorrow, graves, memorial days, great memories, terrible tragedies, and a willingness to die for an ideal—all these have come out of war. The last is the only worth-while gift of war.

THINGS GROW BETTER Going home from the plowed field and the weapons of flint and brass, I picked up a book, "Phillip of Spain, Master of the Armada."

The book begins its story on May 27, 1527. On that day the troops of his Sacred and Imperial Majesty, Charles V, were engaged in looting Rome. He had to disavow that army. He forgot, conveniently, to disavow the loot.

The world was in a deplorable state. Charles of Spain, of the Holy Roman Empire; Francis I of France; Henry VIII of England, and Solyman, the Magnificent, of Turkey, dominated the world as they knew it.

Spain was at the peak of her prosperity. Charles dominated Germany, the Netherlands and Italy. Such Jews as were not converted to Christianity were expelled from the country. The Inquisition was a great persuader. Other countries were inclined to regard Spain as the bully of Europe.

Beyond the Alps, Francis I ruled a France wasted by years of war waged to gratify the vanity of kings.

Henry VIII never risked much. His people were getting rich while the world fought. His chief ally was France, but he kept on friendly terms with Spain.

Germany was in a deplorable state. The Reformation was beginning. German peasants, possibly the most miserable on earth, saw in Luther and the Reformation a chance to live decently. Luther preached the divine right of kings, so the princes helped him to unseat the barons.

The Thirty Years' War was in the making.

AGAIN TODAY I do not agree with those who say Germany must lose because truth and decency are on the side of the Allies. I subscribe to the fact that decency is not on the side of Germany.

But, unfortunaty, truth and decency do not always make immediate conquests. Often truth and decency disappear for a long span of years.

But it is plain that, as man struggles upward, constant progress is made. There is more liberty for more people in the world today than there was in 1527 when Charles of Spain, the fifth of name, contemplated the world and his empire and dreamed of world conquest.

There is more liberty for more people in the world than when this country declared itself a nation, free and independent.

In Europe the Frankenstein monster, created with the help of England and France, more notably the former, threatens to devour his creators and the world as well. He will not. He may, for a time, bring untold misery to millions of peoples everywhere. But when all is said and done, when we begin to put flowers on the graves of those who have died in this war, we will find that truth and decency have made progress; that the world is better than it was.

I have no idea how I wrote myself into such an optimistic condition. It must have been seeing those Indian arrow points and the gun emplacements for Sherman's cannons.

Another Letter From a Bald-Headed Dad To His Red-Headed Daughter

By ROBERT QUILLEN.

My dear Louise:

You ask me to suggest a few books that you would enjoy, but I would much rather teach you to enjoy certain books.

When you speak of a good book, you mean a thrilling novel, generously larded with conversation, which ends with the hero and the girl on the way to the altar.

I don't mean to belittle novels. The great literature of every age is fiction. And the novels written by gifted and honest workmen, requiring months or years of study and research, can teach you much that isn't found in textbooks. In fact, they are superior teachers; for the natural and therefore best way to get knowledge is to absorb it unawares.

But fiction, as a rule, is the pastry of literature; and when you become too fond of pastry, your taste is established once for all and you never can develop an appetite for meat. The result is that you miss the best intellectual food that reading can provide.

And now I can hear you asking: "Then what in the world would you have me read?"

The answer is biography—the most fascinating and most nourishing printed matter on the menu.

Saying it is good for you is bad psychology, for it reminds you of spinach and cod liver oil and such things, and makes you suspicious; but in this case the thing that is best for you is also most enjoyable—once you get accustomed to the taste.

After all, biography is merely fiction that is true. It is the story of a hero or heroine—some gifted or remarkable person whose personality and deeds made him famous while he lived and now make his life-story more fascinating than any fiction. It is gossip by one who knows the inside story. In short, it gives you the low-down on the great.

The benefit of it is indirect and subtle, but very real. We are all content to live in the commonplace rut followed by our neighbors until we meet some person who has done big things, or see some great thing another has done, and then the age-old miracle happens to us and we are transformed. Like Saul of Tarsus, we see a blinding light and hear a voice, and we are like new creatures with new vision and new understanding.

It is inspiration that lifts us out of the rut and starts us on the way to fame and glory and service, and there is no inspiration like the example of other people.

That is what you get in biography. You can't avoid growing when you associate with big people.

Love,
DAD.

OFF THE RECORD—By Ed Reed

"I'm sure glad my master took up 'catching'!"

Clark To Build College Plant For $650,000

Work Will Be Started on Project Within Few Weeks.

Trustees of Clark University, meeting in annual session yesterday, authorized and approved plans for construction of a $650,000 college plant.

Work will be started within the next few weeks. Atlanta and New York architects are putting the finishing touches on the plans, officials announced. The work will be done by an Atlanta contracting firm.

The new college plant, to be known as Clark University, will be located adjacent to the new Atlanta University and will be one more affiliate in the group of institutions comprising the university and making Atlanta the greatest center of Negro education in the world.

The plant will consist of administration building, dormitories, [illegible]ng hall and social center. It [illegible] occupy a lot bounded by Chestnut, Greensferry, Lawshee and Fair streets.

Occupancy is expected September, 1941.

The board yesterday elected the following officers: Colonel Willis M. Everett, chairman; Dr. D. H. Stanton and Dr. Goodrich C. White, vice chairmen. The Rev. N. J. Crolley, secretary; Dr. M. S. Davage, treasurer; Alva G. Maxwell, building fund treasurer, and the Rev. N. C. McPherson, member of the board of trustees. Dr. Davage is president of the university.

First S. C. Constitution Found in Capitol Room

COLUMBIA, S. C., May 31.—(AP) The original copy of South Carolina's first constitution, adopted in 1776, has been found in a pile of musty documents in a little-used room in the statehouse. It had lain there unnoticed for many years.

The discovery was announced to the senate by a special committee on old documents. The document, older than the declaration of independence, will be placed in the archives of the state historical commission. The committee said the South Carolina constitution was the first to be adopted by any of the 13 original states.

Spot for Christy Picture Bothers Capitol Officials

[illegible]ASHINGTON, May 31—(AP)—[illegible]tol officials are in a quandary over a location for Howard Candler Christy's new painting, "The Signing of the Constitution."

The law which authorized $30,000 for its completion specified that it must hang in the capitol. The canvas is 20 feet by 30 feet. There are only four spaces in the building big enough for it—and each of them already has a painting.

Good Morning

By LOUIE D. NEWTON.

Sunday's lesson presents the principle of temperate living as set forth in Ezekiel 15:1-6, Matthew 5:13-16 and 7:16-20, and in I Corinthians 10:6-7. Ezekiel de[illegible]res that the barren vine is fit [illegible] for fuel. Jesus declares that savorless salt must be thrown out and trodden down, that light must not be covered up, and that useless trees must be cut down. Paul declares that useless lives are made so by evil, and that they are an abomination to God and man.

"Ye shall know them by their fruits" is the golden text. The test of conduct is the usefulness of one's life in the light of God's truth. "Do men gather grapes of thorns, or figs of thistles? Even so every good tree bringeth forth good fruit; but a corrupt tree bringeth forth evil fruit," said Jesus.

Useless vines, useless salt, useless trees! A very sad picture, indeed. But not so sad as useless men and women.

Ezekiel says that a vine may be ever so promising, but prove utterly useless when something goes wrong on the inside of the vine. The same principle is illustrated in salt and trees. And that is the picture which this lesson paints of human lives—lives that are barren and savorless and fruitless because something has gone wrong on the inside.

Keep in mind the fact that this is a temperance lesson. What are some of the causes of useless [illegible]? The answers quickly sug[illegible] themselves.

Liquor probably heads the list. I have heard judges say that they could trace more crimes to liquor than any other one cause—broken homes, broken health, useless lives! The Bible warns against the evils of liquor. The court records prove that the warnings are true. There are more people out of work today because of liquor than we may think. A drunkard is useless as a worker, dangerous to his employer, to his fellow-workers and to the public.

Gambling is another of the causes of useless lives. It is alarming to see how many men and women are being wrecked by gambling.

Vice is another of the frightening causes of useless lives. I deal [illegible]ost every day with people who [illegible] lost their jobs because of disease from vice. It means barren vines, savorless salt, fruitless trees.

These, and numerous other forms of evil, account for the useless lives all about us, and the appeal of Sunday's lesson is the appeal of God's truth to all men to turn from their evil ways, by His grace, and prove themselves useful citizens of His kingdom.

MOROLINE 5¢
WHITE PETROLEUM JELLY

Cloudy Weather Today Forecast

Increasing cloudiness this morning will be followed by unsettled weather this afternoon.

"Unsettled," Senior Meteorologist George W. Mindling defined yesterday, "means any sort of cloudy weather short of rain."

Heavy clouds will be over Atlanta by afternoon, he predicted, with maybe a sprinkling of rain by tonight. On the other hand, he hedged; we may have no rain at all. The day's temperatures will range between 56 and 78 degrees. Yesterday's low was 57.

Bible Salesman Is Held On Mail Fraud Charge

PHILADELPHIA, May 31.—(AP) A young man admitted today before United Commissioner J. H. Malloy that he mailed Bibles C. O. D. to persons who had just died—and then pressed relatives for payment by declaring the books had been ordered before the persons' deaths.

Postal inspectors said Charles W. Ireland Jr., 22, operated the plan in Richmond, Va. He was charged with using the mails to defraud, and was held in bail for removal to Virginia.

Shoes Left Were Lefts; Not Right, Police Wrong

CHICAGO, May 31.—(AP)—Police, thinking they were on the right track when they found 27 shoes in an alley, hot-footed it to Nate Welans, a wholesale shoe merchant, who had reported the theft of 27 shoes from his home. But they were left in the lurch.

Welan's missing shoes were all for the right foot. Those the police found were all lefts.

Downward Trend Seen In Industrial Sickness

WASHINGTON, May 31.—(AP)—The public health service reported today a downward trend in sickness among industrial workers, saying it was more in evidence among men than women.

Kin of Marshall To Christen Ship

PHILADELPHIA, May 31.—(AP) Fifteen-year-old Virginia Marshall, great-great-great-granddaughter of Supreme Court Justice John Marshall, arrived from her home in Spokane, Wash., today to christen the 35,000-ton battleship Washington at its launching here tomorrow.

One of the first events on her program was a visit to Independence Hall for a look at the Liberty Bell, which cracked during Justice Marshall's funeral on July 8, 1835.

Whole Town of 75 Sees Class of One Graduate

DRAGOON, Ariz., May 31.—(AP) Dragoon's entire population of 75 crowded into the Texas Canyon school to attend commencement exercises for Lola Mae Grahm. She was the only graduate.

CALLING CARDS
For Graduation
Girls' and Boys' Special Prices.
WE CAN GET THEM OUT QUICK
L. D. Specht Eng. Co.
55 PRYOR STREET, N. E.

High's

BUYERS & MANAGERS Sale

★ TODAY
SATURDAY JUNE 1st

No ordinary sale . . . this unique Value-giving Event! It's a triumphant display of our Managers' buying skill! It's Summer's greatest value-giving! A salute to your savings efforts! Here . . . and now . . . are stacks of brand new summer wearables and home needs! Sale-priced to let you realize the buying power of your dollar! Check your needs! Check the value-offers listed here! And come to HIGH'S for BUYERS AND MANAGERS SALE savings!

9 TO 11
2 HOURS ONLY

No Mail or Phone Orders on these 13 items only!

WHILE QUANTITIES LAST! BACK TO REGULAR PRICES AFTER 11 A. M. HURRY!

$7.95 STREET & SPORT DRESSES — $2
Misses' sizes 12 to 20 in the group! Just 15 to sell! Dark crepes! Spuns in plaid and stripes!
HIGH'S SECOND FLOOR

$1.19 WOMEN'S BATISTE GOWNS — 69c
Floral print slumber gowns! With Val lace! Shirring and ruffles! Sizes 15, 16, 17. Outstanding value!
HIGH'S THIRD FLOOR

$1.65 IRREGS. "WINGS" SHIRTS — 88c
Men's famed shirts! Whites! Fancies! Sizes 14 to 17 in the lot! LIMIT: 3 to a customer.
HIGH'S STREET FLOOR

59c – 24x48 SEAGRASS RUGS — 39c
Woven! And reversible! In cool summer tones of blue, green, rust . . . combinations!
HIGH'S STREET FLOOR

10c SILVER PLATED FLATWARE — Ea. 7c
Open stock "Argyle" pattern! Dinner knives, forks! Teaspoons! Iced Tea Spoons! Salad Forks! Oyster Forks! Tablespoons! Sugar Shells! Butter Knives!
HIGH'S STREET FLOOR

REG. 5c J. P. COATS THREAD — Doz. 44c
Cotton and mercerized sewing thread! White and wanted colors! Buy by the dozen . . . and save!
HIGH'S STREET FLOOR

39c–$1.19 UPHOLSTERY FABRICS — Yd. 25c
And DRAPERY FABRICS! Glazed chintz! Damask! Homespun! Marquisette! Long and short length remnants!
HIGH'S STREET FLOOR

59c to $1 TOILET WARE — 39c
Hand mirrors! Hair brushes! Clothes brushes! Picture frames! Decorated gold and silver finished metal pieces!
HIGH'S STREET FLOOR

$1.19 Cotton PRINT HOUSECOATS — 69c
Just 30! Colorfast cotton in bright floral print! Wrap styles! For home and beach. Sizes 14 to 40.
HIGH'S THIRD FLOOR

39c & 49c DOTTED SWISS — Yd. 22c
Genuine clip-dotted Swiss! Pastel and dark grounds; white dots! Also PASTEL AND DOTTED ORGANDIES!
HIGH'S STREET FLOOR

50 x 50 - In. LUNCHEON CLOTHS — 22c
Rayon and cotton mixture that washes beautifully! Bright plaid designs. Assorted colors! Large size at this price!
HIGH'S STREET FLOOR

89c to $2.98 GIRLS' WEAR — 25c
Gabardine slacks! Hopsacking overalls! Summer sweaters! Rayon pajamas! Quilted satin robes! Broken sizes 8 to 16!
HIGH'S THIRD FLOOR

FULL-FASHIONED SILK HOSE — 16c
Seconds of 85c grade. New summer colors! Sizes 8½ to 10½. Limited quantity . . . so hurry! Pair . . . .
HIGH'S BASEMENT

Reg. 10c Each
SCOTTISSUE
14 Rolls $1
1,000 sheets to a roll! Soft as old linen! Safe, sanitary! Stock up now!
HIGH'S STREET FLOOR

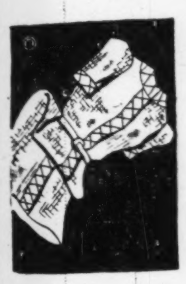
$7.95 to $10.95
DRESSES
$5.88
Sheers, chiffons, spuns, cottons, crepes! Styles for every daytime occasion! Sizes for misses, women, half sizes.
HIGH'S SECOND FLOOR

$2 GOWNS,
SLIPS & PAJAMAS
$1.59
Satins and crepes! Steeped with lace or tailored! Boudoir pastels, novelty prints! Every size!
HIGH'S THIRD FLOOR

79c and 98c
Bemberg Sheers
59c Yd.
THE fashion fabric! Also Printed Crepes! Printed Satins! Figured Chiffons! Light and dark grounds!
HIGH'S STREET FLOOR

$3.50, $5 and $7.50
FOUNDATIONS
$2.98
Famed makers' samples and Rengo Belt corselettes and girdles! Regular and inner-belt styles. All sizes!
HIGH'S SECOND FLOOR

$1.49 Quilted
MATTRESS PADS
88c
Three sizes: 54x76; 42x76; 39x76. Heavy quality. For bed . . . or dining table! Special purchase "buy"!
HIGH'S STREET FLOOR

Reg. 79c & $1
BOYS' POLOS
66c
"TOM SAWYER" make! Broadcloths, Oxford Weaves, Knit fabrics! Blues, greens, browns, checks, stripes, 6-18.
HIGH'S STREET FLOOR

98c Ruffled
CURTAINS
67c Pr.
Marquisettes, 84 inches wide; 2¼ yards long. Pin, cushion dotted; figured pattern. Cream, ecru, pastels.
HIGH'S STREET FLOOR

98c 4-yr. Highlander
SHEETS
77c
Three sizes: 72x99; 81x99; 63x99. Laundry-tested and guaranteed for 4 years! Pure finish!
HIGH'S STREET FLOOR

Men's Highlander
SHIRTS
$1.09
Entire stock sale priced! Woven madras and broadcloths! Meshes! Guaranteed! White, fancies. 13½ to 17.
HIGH'S STREET FLOOR

$16.95 Portable
PHILCO RADIO
$9.95
1940 model! 5-tube De Luxe Philco that plays anywhere! Built-in loop aerial! Black and ivory ebony cabinet.
HIGH'S FOURTH FLOOR

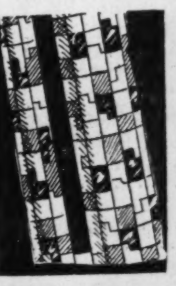
$1.49 Armstrong Inlaid
LINOLEUM
97c Sq. Yd.
Finest inlaid floor-covering! Colors and designs through to the back. Block, tile, Veltone patterns.
HIGH'S STREET FLOOR

SHOP EVERY DEPT. FOR UNADVERTISED BARGAINS

Marist Seniors Get Diplomas At Exercises

Rev. J.J. Kennedy Makes Principal Address; Awards Presented.

The 39th annual commencement exercises of Marist College were held last night at the Atlanta Woman's Club auditorium with the Very Rev. John J. Kennedy as the principal speaker.

Diplomas were presented by the Very Rev. James T. Reilly and Cadet Major William G. Donnellan delivered the valedictory address. Music was furnished by the college orchestra.

The following awards were presented by the Rev. P. H. Dagneau, P. O.: Scholastic—Herbert declamation medal, won by Ernest Beaudry; Third Order of Mary junior high elocution medal, Robert T. Jones Jr.; U. D. C. best essay medal, Henry Morrow; D. A. R. best essay medal, James Hayes. Athletic—Robert Van Houten basketball award, Joseph Wasser; John Devitt baseball award, Charles Fitzgerald; Louis Van Houten, football, James Lee; R. R. Otis best all-around athlete award, Rupert Davol; Walpole Otis award for most improved in football, Harry Capallo; junior tennis trophy, William Sullivan.

Individual prizes awarded were: Third senior—William Donnellan, English, mathematics, French, physics and religion; Henry Morrow, Frank Morgan and James Smith, honorable mention. Second senior—Frank McGaughey, English and religion; Arthur O'Shea, mathematics, French and chemistry; Bernard Newman, civics; Ernest Beaudry, Robert Harris, Francis Dukes and James Moore, honorable mention. First senior—William Daniel, English and Latin; Frank Block, mathematics; Hubert Phillips, history; Charles Arban, religion, and John Cutcliff, honorable mention.

The following boys were awarded the J. J. Haverty K. S. G. medal for highest class averages: William Donnellan, Arthur O'Shea, Hubert Philips, William White and Clarence Stoddard. The Rev. M. Cotter S. M. medal was won by James Bowman and the Carling Dinkler commercial medal was won by Charles Fitzgerald. Runnersup in these groups were Frank Morgan, Frank McGaughey, Frank Block, William Walker, William Sullivan, Jack Sutter and Joseph Wasser.

Junior and commercial class medal winners were James Bowman, Jack Sutter, Robert Blanik, Leo Lynch, Benny Mannen, Clark Beaudry, William Tietz, Willis Holmes, Charles Fitzgerald, Hugh Miller, Joseph Wasser, James Dickerson, Ellis Holmes, William White, William Walker, William Stoddard, Robert Dukes, Robert McLellan and John Garver.

The following boys received diplomas: Barnett A. Bell Jr., August J. Bohn Jr., William F. DeLamater, William G. Donnellan, Edmund J. Hayes, Lawrence J. Mayns Jr., Reginald F. Millard, Frank E. Morgan Jr., Henry F. Morrow, Charles A. Pope Jr., Arthur L. Prickett Jr., James A. Smith Jr. and Joseph B. Wilkinson.

News of the Churches

Notices for this department should be delivered or mailed in time to reach the church news editor not later than Thursday.

METHODIST.

EPWORTH—Rev. J. H. Barton, pastor. Services, 11 a. m., "Communion Meditations"; 8 p. m., "My Brother's Keeper."

GLENN MEMORIAL—Nat G. Long, pastor. Services, 11 a. m., "The Lord Bless Thee and Keep Thee"; 7:30 p. m., A Community Sing.

HAYGOOD MEMORIAL—Dr. Luther Bridgers, pastor. Services, 11 a. m., "The Romance of Discipleship"; 8 p. m.

GRACE—Rev. Henry H. Jones, pastor. Services, 11 a. m., "The Fifth Column in the Church"; 8 p. m., the choir program.

SYLVAN HILLS—Rev. Joseph Crawley, pastor. Services, 11 a. m., 8 p. m.

PAYNE MEMORIAL—L. L. Burch pastor. Services, 11 a. m., "The Church School"; 8 p. m., "Four Cornerstones."

WARREN A. CANDLER—J. Herman Allison, minister. Services, 11 a. m., "The Challenge of the Christ"; 8 p. m., "She Hath Done What She Could."

OAKLAND CITY—Rev. G. W. Hamilton, pastor. Services, 11 a. m., "The Sacrament—A Love Memorial"; 8 p. m.

MARTHA BROWN—Horace S. Smith, pastor. Services, 11 a. m., "The Story of Gideon"; 8 p. m., "The Test."

HAPEVILLE—Rev. E. C. Wilson, pastor. Services, 11 a. m., "The Eucharist Historically"; 8 p. m., "Secret Sins."

CAPITOL VIEW—B. F. Mize, pastor. Services, 11 a. m., Holy Communion; 8 p. m., "Four Things Needed."

NELLIE DODD MEMORIAL—Rev. J. Melvin Jones, pastor. Services, 11 a. m., Communion Service; 8 p. m.

INMAN PARK—Rev. Peter Manning, pastor. Services, 11 a. m., Communion; 8 p. m., "Why God Doesn't Stop Hitler."

MT. ZION—Rev. H. L. Wood, pastor. Services, 11 a. m., 8 p. m.

PEACHTREE ROAD—Dr. N. C. McPherson Jr., pastor. World Peace Meditation Service, 9 a. m.; 11 a. m., Holy Communion.

ENGLISH AVENUE—Rev. Jesse D. Booth, pastor. Services, 11 a. m., 8 p. m.

CASCADE AVENUE—Dr. W. T. Hunnicutt, pastor. Services, 11 a. m., 8 p. m.

SOUTH BEND—Fred Gwin, pastor. Services, 11 a. m., Rev. Reginold Edenfield, guest speaker; 8 p. m., "Where Do You Get Your Theology?"

PARK STREET—Rev. E. Nash Broyles, D. D., pastor; Rev. D. C. Starnes, associate pastor; services, 11 a. m., Communion; 8 p. m., "The Cleansing of the Cup," Rev. Marvin Vickers, guest speaker.

UNDERWOOD—Geo. W. Barrett, pastor. Services, 11 a. m., Communion; 8 p. m.

CENTER HILL—Rev. G. C. Hickman, pastor. Services, 11 a. m., Lord's supper; 7:30 p. m.

WESLEY MEMORIAL—Rev. W. H. Boring, pastor. Services, 11 a. m., 8 p. m.

FIRST (DECATUR)—Rev. J. W. O. McKibben, pastor. Services, 11 a. m., "A Communion Meditation;" 8 p. m., Rev. T. M. Sullivan, speaker.

COLLINS MEMORIAL—R. C. Cleckler, pastor. Services, 11 a. m., "The Greater Needs of the Church;" 7:30 p. m., "The God to Worship and Serve."

BETHANY—W. R. Sisson, pastor. Services, 10:45 a. m., "Holy Communion;" 8 p. m., "The Story of a Good Man."

EAST POINT AVENUE—W. M. Bishop, pastor. Services, 8 a. m., prayer services for world peace; 11 a. m., "Faithfulness;" 8 p. m., "The Church Lives On."

FIRST—Dr. Edward G. Mackay, pastor. Services, 10:55 a. m., Junior church, Rev. Frank Moore, pastor; 11 a. m., "More Than Conquerors."

MAYSON—C. R. Williams, pastor. Services, 11 a. m., "Exalting Christ;" 8:15 p. m., "Watch Ye."

ST. PAUL—Rev. J. Lee Allgood, pastor. Services, 11 a. m., the Lord's supper; 8 p. m.

MARTHA BROWN MEMORIAL—Rev. Horace S. Smith, pastor. Services, 11 a. m., 8 p. m.

SAINT LUKE—Rev. Luther W. McArthur, pastor. Services, 11 a. m., "Our Banner;" 8 p. m., "I Am the Door."

CALVARY—Dr. Walt Holcomb, pastor. Services, 11 a. m., "Let Brotherly Love Continue;" 8 p. m., "Ask for the Old Paths and Walk Therein."

TRINITY—Rev. Paul A. Turner, pastor. Services, 11 a. m., Communion.

DRUID HILLS—Rev. Eugene C. Few, minister. Services, 11 a. m., "Do We Still Need Religion?"; 8 p. m., "Life When Perpendicular and Horizontal."

PATTILLO MEMORIAL—E. D. Rudisill, pastor. Services, 11 a. m., Rev. T M. Sullivan, guest speaker; 8 p m., "Luke, the Christian Doctor."

SAINT MARK—Lester Rumble, D. D., pastor; Dow Kirkpatrick, associate pastor. Services, 11 a. m., "The Church in the Crisis;" 8 p. m., "The Sixth Sense."

CHRISTIAN AND MISSIONARY ALLIANCE.

EAST LAKE TABERNACLE—Rev. F. L. Squires, pastor. Services, 11 a. m., "The Blood of Christ;" 8 p. m., "Is the Present Blitzkrieg the War of Armageddon Foretold in the Bible?"

ATLANTA GOSPEL TABERNACLE—Ira E. David, Ph. D., pastor. Services, 11 a. m., "Messianic Psalms: Christ Our Millennial King;" 8 p. m., "The End of the Age: Enoch and Translation Faith."

CHURCH OF CHRIST.

MORELAND AVENUE—W. D. McPherson, minister. Services, 11 a. m., 8 p. m.

LIBERTY HILL—J. C. Boyd, minister. Services, 11 a. m., "Some Things Christ Cannot Do."

WEST END—H. C. Hale, minister. Services, 11 a. m., "The Man Without a Wedding Garment;" 8 p. m., "The Uplifted Christ."

HEMPHILL AVENUE—Services, 11 a. m., "Lord's Day Worship;" 8 p. m., O. I. Sawyer, "The Name."

SEMINOLE AVENUE—J. M. Powell, minister. Services, 11 a. m., Jerome Westbrook; 8 p. m., Thomas Byerly, guest speaker.

JEFFERSON PARK—William E. Best, minister. Services, 11 a. m., Lord's Supper; 8 p. m.

CHRISTIAN SCIENCE.

FIRST—Services, 11 a. m.; 5:30 p. m., "Ancient and Modern Necromancy, alias Mesmerism and Hypnotism, Denounced."

SECOND—Service, 11 a. m., "Ancient and Modern Necromancy, alias Mesmerism and Hynotism, Denounced."

FIRST (Decatur)—Service, 11 a. m., "Ancient and Modern Necromancy, alias Mesmerism and Hypnotism, Denounced."

LUTHERAN.

CHURCH OF THE REDEEMER—Dr. John L. Yost, pastor. Services, 11 a. m., "From Death Unto Life."

GRACE MISSOURI SYNOD—Rev. Theo. G. Ahrendt, pastor. Services, 11 a. m., "The Parable of the Great Supper," Communion.

CHURCH OF THE MESSIAH—Rev. J. Milton Frick, pastor. Services, 11 a. m., "Responses to God's Grace."

BAPTIST.

THE TABERNACLE—Dr. Marshall L. Mott, pastor. Services, 10:50 a. m., "Assets or Liabilities"; 8 p. m., "Biblical Atonement."

ORCHARD KNOB—W. B. Carr, pastor. Services, 11 a. m., "Thou Shalt Worship the Lord Thy God, and Him Only Shalt Thou Serve"; 8 p. m.

NORTH ATLANTA—John F. Mitchelll, pastor. Services, 11 a. m., "Let Not Your Heart Be Troubled"; 8 p. m., "Priest, Prophet and King."

GROVE PARK—R. D. Walker, pastor. Services, 11 a. m., "The Offering of First Fruits"; 8 p. m., "Healing of the Withered Hand."

WEST END—Dr. M. A. Cooper, pastor. Services, 11 a. m., "Think On Thy Way"; 8 p. m., "What Have We to Do With Jesus?"

MERRITTS AVENUE—Willie Donovan, pastor. Services, 11 a. m., 7:30 p. m.

CAPITOL AVENUE—Rev. Selwyn Smith, minister. Services, 11 a. m., "Faith's Roll Call"; 8 p. m., "A New Name."

FIRST—Ellis A. Fuller, pastor. Services, 11 a. m., "The Seven Candlesticks Are the Seven Churches"; 8 p. m., Dr. Roland Q. Leavell, guest speaker.

COLLEGE PARK—Rev. James L. Baggott, pastor. Services, 11 a. m., "Footmen Versus Horses"; 8 p. m., "True Friendship."

GORDON STREET—Thomas F. Harvey, pastor. Services, 10:55 a. m., "The Ministry of Sympathy in a War-Torn World"; 8 p. m., "Will Christ Return?"

WESTERN HEIGHTS—W. P. Allison, pastor. Services, 11 a. m., morning worship; 7:30 p. m., evangelistic sermon.

EDGEWOOD—Lester A. Brown, pastor. Services, 11 a. m., Dr. Arthur Jackson, guest speaker 11 a. m., 8 p. m.

CAPITOL VIEW—Dr. W. Lee Cutts, pastor. Services, 11 a. m., "The Challenge of the Day"; 8 p. m., "The Lord Is Not Willing That Any Should Perish."

FIRST (HAPEVILLE)—Z. E. Barron, pastor. Services, 8 p. m., Gainer E. Bryan, guest speaker.

JACKSON HILL—Rev. James Parker, pastor. Services, 11 a. m., "If a Man Die Shall He Live Again?" 8 p. m., "A Life Without a Purpose."

VIRGINIA AVENUE—Solomon F. Dowis, pastor. Services, 10:45 a. m., "Living Right;" 8 p. m., "What Is Christ To Me?"

BROWN MEMORIAL—Rev. John R. Darnell, pastor. Services, 11 a. m., Rev. F. L. McMillan, guest speaker; 8 p. m.

FIRST (East Point)—Dr. W. A. Duncan, minister. Service, 11 a. m., "After Jordan, What?" 8 p. m.

KIRKWOOD—Dr. K. Owen White, pastor. Services, 11 a. m., "God's Sure Promises;" 8 p. m., "Facing the Unknown Future."

EUCLID AVENUE—Samuel A. Cowan, pastor. Services, 11 a. m., "The Faithful Steward;" 7:45 p. m., "Where Do You Expect to Spend Eternity?"

THE TEMPLE—Rev. George N. McLarty, pastor. Services, 10:45 a. m., "Who and What and When Do We Worship?" 7:45 p. m., "Neither Hot Nor Cold."

PEACHTREE—Dr. C. H. Mount, pastor. Services, 11 a. m., "Restoration of Lost Joy;" 8 p. m., "The Meaning of the Christian Life."

INMAN PARK—S. F. Lowe, pastor. Services, 10:50 a. m., "Building My Life;" 8 p. m., "It Is More Blessed."

CENTRAL—Paul A. Meigs, pastor. Services, 11 a. m., "The Armour of Light;" 8 p. m., "Abuse of God's Long Suffering."

SECOND (Hapeville)—H. W. Morris, pastor. Services, 11 a. m., "Sanctification;" 8 p. m., "In What Does the Blessedness of Heaven Consist?"

CENTER HILL—Rev. L. D. Kimberley, pastor. Services, 11 a. m., Rev. M. B. Pearson, guest speaker; 8 p. m., M. B. Pearson, guest speaker.

MERCER AVENUE (College Park)—Joseph W. Head, pastor. Services, 8 p. m.

NORTHERN MISSION—Rev. Harmon J. Aycock, pastor. Services, 11 a. m., "The Man God Sent;" 7:30 p. m., "Paul's Farewell Message."

OAKHURST—Rev. A. B. Couch, pastor. Services, 11 a. m., 8 p. m.

SECOND-PONCE DE LEON—Dr. Ryland Knight, pastor. Services, 11 a. m., "In Days of Stress," Dr. J. H. Rushbrooke preaches at 8 p. m.

WOODLAND HILLS—Clarence F. Sessions, pastor. Services, 10:45 a. m., "Building a Beautiful House;" 8 p. m., "That in All Things He May Have the Pre-eminence."

DRUID HILLS—Louie D. Newton, minister. Services, 9 a. m., "Thou Art God;" 11 p. m., sermon by Dr. J. H. Rushbrooke, of London; 8 p. m., "Things That Cannot Be Shaken."

PRIMITIVE BAPTIST.

BETHANY—Elder J. A. Monsees, pastor. Services, 11 a. m., 7:45 p. m.

EAST POINT—Services, 11 a. m., Elder Robert Barron, pastor.

EPISCOPAL.

CHURCH OF THE INCARNATION—Rev. T. V. Morrison, rector. Services, 7:30 a. m., Holy Communion; 9:30 a. m., Church School and Bible Classes; 11 a. m., Morning Prayer, Sermon and Holy Communion; 6:30 p. m., Young People's Service League.

HOLY TRINITY—Rev. Charles Holding, Holy Communion at 7:30 and 11 a. m. Sermon, "What God Requires. Young People's Service League at 6:30 p. m.

ST. JOHN'S (College Park)—Rev. Woolsey E. Couch, rector. Bible Class and Church School, 9:30 a. m.; Holy Communion and Sermon, 11 a. m.; Holy Comfort, Andrew Shiels; Morning Praper and Message, 9:30 a. m.; Evening Prayer and Sermon, 8 p. m.

CHURCH OF THE EPIPHANY—Rev. Duncan M. Hobart, rector. Services, 7:30 a. m., Holy Communion; 11 a. m., Holy Communion and Sermon; 6 p. m., Vespers and Y. P. S. L.

ALL SAINTS—The Rev. Theodore S. Will, rector, and the Rev. James L. Duncan, curate. There will be a celebration of the Holy Communion at 8 a. m.; Sunday school at 9:30 a. m.; Young People's Bible class at 9:30 a. m.; confirmation class at 10 a. m.; choral celebration of Holy Communion sermon by the ractor, "Christ's Recipe for Happiness" at 11 a. m.; Young People's Service League at 7 p. m.

ST. LUKE'S—Rev. John Moore Walker, rector. Services, 8 a. m., Holy Communion; 11 a. m. Holy Communion and sermon. Subject of sermon, "Wisdom of the Serpent; Guilelessness of the Dove"; 6:30 p. m., Young People's Fellowship.

CATHEDRAL OF ST. PHILIP—Rt. Rev. H. J. Mikell, D.D., LL.D., bishop; Very Rev. Raimundo de Ovies, Litt.D., dean; Rev. Charles Charles F. Schilling, B.D., canon. Holy Communion at 8 a. m.; church's school, 9:30 a. m.; Holy Communion and sermon by Canon Charles F. Schilling, 11 a. m.; Young People's Service League, 6 p. m.; St. Martin's Fellowship, 6:30 p. m.

CHURCH OF OUR SAVIOUR—Rev. Charles F. Schilling, B.D., rector. Church's school, 9:30 a. m.; morning prayer and sermon by Dean Raimundo de Ovies, 11 a. m.; evening prayer and sermon, 5:30 p. m.; Young People's Service League, 6:15 p. m.

ST. TIMOTHY—Rev. J. Milton Richardson, rector. Services, 11 a. m., Holy Communion and farewell sermon by the pastor.

SALVATION ARMY.

TEMPLE—11 a. m., Lieutenant Bertie M. Samples, speaker; Y. P. Legion, 6:15 p. m., Major Ruth Horgan, assisted by Edith Holz; 7:45 p. m., Major Ruth Horgan, speaker.

FULTON—11 a. m., Adjutant Lydia Ridgway, speaker; Y. P. Legion, 6 p. m., Mrs. Florence Taylor and Virginia Lord; 7:30 p. m., welcome service for Lieutenant Louise Landers.

BELLWOOD—11 a. m., Captain Robert Bott, "Sonship and Service"; Y. P. Legion, 6:30 p. m., A. C. Hedden in charge; 7:45 p. m., welcome service, Lieutenant William Stant, "God's Ability."

LAKEWOOD—11 a. m., Captain Horace Thronburg, speaker; Y. P. Legion, 6 p. m., charge of Herbert Robins and committee; 7:30 p. m., Captain Horace Thronburg, speaker.

ASSEMBLIES OF GOD.

TABERNACLE—Rev. Ralph Byrd, pastor. Morning worship, 11 a. m.; evangelistic service, 7:45 p. m.

WEST END—Rev. T. F. Reed, pastor. Morning worship, 11 a. m.; evangelistic service, 7:45.

FELLOWSHIP TABERNACLE—Rev. H. R. Bagwell, pastor. Morning worship, 11 a. m.; evangelistic service, 7:45.

BELLWOOD—Rev. Fred C. Perry, pastor. Morning worship, 11 a. m.; evangelistic service, 7:45 p. m.

STOCKRIDGE—Rev. H. F. Freeman, pastor. Morning worship, 11 a. m.; evangelistic service, 7:45 p. m.

SPIRITUALIST.

UNITY SPIRITUALIST CHURCH OF GOD (Biltmore Hotel)—Rev. G. Nelson Williams, minister; Rev. Louella Betts Huber, Jacksonville, Fla., assisting. Services, 7:45 p. m., "Holy Place and the Law."

FIRST UNIVERSAL SPIRITUALIST—Rev. W. E. Dates, pastor. Services, 7:45 p. m.

SPIRITUAL SCIENCE (Hotel Henry Grady)—Rev. A. Maham Rouse, pastor. Services, 7:45 p. m., Ruth Valentine Tedrick, speaker, "Think, See Beyond Tomorrow."

CHRISTIAN.

PEACHTREE—L. O. Bricker, Robert W. Burns and Gerald Y. Smith, ministers. Services, 9:15 a. m., the call to worship by Rev. Dr. Lester Rumble; 10:55 a. m., morning services, Dr. Burns, "Staying Serene in a Distracted World;" 6 p. m., special service in recognition of the graduating class and faculty of the Georgia Evening school, "The Achievement of Maturity."

GROVE PARK—Rev. W. H. Marler, pastor. Services, 11 a. m., "What Church Does God Recommend?" 7:30 p. m., "Love."

LONGLEY AVENUE—T. A. Corbett, minister. Services, 11 a. m., "The Promise to Parents;" 8 p. m., "The Blessed Man."

FIRST (East Point)—R. O. Weaver, pastor. Services, 11 a. m., "Decision of Character;" 8 p. m., "The Choice of Moses."

DECATUR—Rev. Charles L. Garrison, minister. Services, 11 a. m., "The Majesty of God;" 7 p. m., vesper services.

COLLEGE PARK—Rev. Maurice L. Marling, minister. Services, 11 a. m., "Sanctify Christ as Lord;" 8 p. m., "Things Jesus Borrowed."

WEST END—W. Glenn Carter, minister. Services, 10:55 a. m., Hartwell Ramsey, guest speaker, "Qualifying for Discipleship;" 8 p. m., "Evidences of Love for Christ."

FIRST—Rev. C. R. Stauffer, minister. Services, 10:50 a. m., "Paul Crosses the Hellispont;" 8 p. m., "The Church at Philippi." Motion picture, "Life of Paul."

RED OAK—Rev. E. B. Quick, pastor. Services, 11 a. m., "Will Prayer Save Our Christian Civilization?"; 7:30 p. m., "Some Unfinished Jobs."

MORMON.

CHURCH OF JESUS CHRIST OF LATTER-DAY SAINTS—Services 7:30 p. m., Elder E. B. Yarn, speaker.

EAST POINT—Services, 7:30 p. m., Elder Floyd J. Langford, speaker.

CATHOLIC.

CATHEDRAL OF CHRIST THE KING—Sunday masses, 8, 9, 10 and 11 o'clock. During the week, 6:45 and 8 a. m. Friday, June 7, 6:30 and 8 a. m. Confessions Thursday and Saturday from 4 to 6, 7 to 9 p. m. Daily before the masses.

NAZARENE.

FIRST—Rev. Edward K. Hardy, pastor. Services, 10:45 a. m., 7:45 p. m., Rev. P. P. Belew, guest speaker.

EAST POINT—Rev. R. S. Duncan, pastor. Services, 11 a. m., "The Church of the Nazarene; 7:45 p. m., "The Three Divine Appointments."

LIBERAL CATHOLIC.

THE CHURCH OF ST. MICHAEL THE ARCHANGEL—Services, 10:15 a. m., Sunday school, adult study class, "On the Road to Damascus"; 10:45 a. m., Holy Eucharist-Missa cantata and sermon, "The Light Bringer."

CHURCH NOTICES

What the Catholic Church Is and What She Teaches.
A STATEMENT OF CATHOLIC DOCTRINE. PAMPHLET MAILED ON REQUEST. ADDRESS: 2699 PEACHTREE ROAD, N. E., ATLANTA, GA.

DRUID HILLS BAPTIST
LOUIE D. NEWTON, Minister
9:00 A. M.—"Thou Art God"—Dr. Newton . . . WGST.
11:00 A. M.—"Jesus Christ, the Same Forever"—Dr. Rushbrooke . . . WGST. President Baptist World Alliance.
8:00 P. M.—"Things That Cannot Be Shaken"—Dr. Newton . . . WATL.

NEW HOPE METHODIST CHURCH
REVIVAL SERVICES—BEGINNING SUNDAY, JUNE 2ND THRU JUNE 16
Rev. F. C. Hicks, Assisted by His Son, Rev. R. R. Hicks, Preaching. T. B. Hicks, also Son of Pastor, in Charge of Music.
Services each evening at 7:45. Come one and all.

CATHEDRAL OF CHRIST THE KING
PEACHTREE ROAD AT PEACHTREE WAY
Sunday Masses: ....8, 9, 10 and 11 A. M.
During the Week ....6:45 and 8 A. M.
Altar Society Communion Sunday..........8 O'Clock Mass
Altar Society Meets Monday......3 P. M.—School Auditorium
First Friday Masses ....6:30 and 8 A. M.

"WHY ARE THERE SO MANY CHURCHES?
(Will people from all churches be saved? Does it make any difference to what church one belongs?)
Atlanta Theater—Sunday, June 2, 8 P. M.

Mrs. Harrison Dies; Funeral Will Be Today

Wife of Steel Executive Was Active in Welfare Work.

Mrs. Mabel Allyn Harrison, wife of N. C. Harrison, vice president of the Atlantic Steel Company, died yesterday at her residence, 262 The Prado.

She was a member of All Saints' Episcopal church and active in welfare and charitable work in the city.

Surviving, in addition to her husband, are a daughter, Mrs. Charles E. Duncan, of Gainesville; a son, N. C. Harrison Jr., of Beaumont, Texas; two sisters, Mrs. G. Mason Dillard, of Scottsville, Va., and Mrs. W. R. Page Lee, of Berryville, Va., and a brother, Herman A. Allyn, of Virginia Beach, Virginia.

Funeral services will be held at 3:30 o'clock this afternoon at Spring Hill with the Rev. Theodore S. Will officiating. Burial will be in West View cemetery.

Pallbearers will be Lewis Gregg, Dr. J. D. Osborne, Marion E. Blakely, Paul Hullfish, Edwin Camp, Guy Binford, Lewis Sharp, Judge E. E. Pomeroy and George White.

Dinkler Defendant In $85,000 Suit

A breach of contract suit naming Carling Dinkler, Atlanta hotel operator, as defendant, and seeking $85,000 in damages, was filed yesterday in Fulton superior court.

Brought by the Ocean Forest Company, of South Carolina, it charged Dinkler leased the Ocean Forest Hotel and Golf Club at Myrtle Beach, S. C., in 1938, but refused to operate it after July 5 of that summer and refused to make a settlement under a gross profit lease agreement or to make a full accounting.

Dinkler asserted here that he closed the hotel because of the prevalence of infantile paralysis in South Carolina that year.

Lieutenant Turner Rites Tomorrow

Funeral rites for Second Lieutenant Sullins Preston Turner, 25, of Atlanta, who was killed Wednesday when his plane crashed near Langley Field, Va., will be held at 4 o'clock tomorrow afternoon at Glenn Memorial church.

The Rev. Nat Long, Dr. Lester Rumble and Dr. Edward G. Mackay will officiate. Final services were also held yesterday at the post chapel at Langley Field.

Lieutenant Turner was the son of Dr. E. K. Turner, professor of Latin at Emory University.

PRESBYTERIAN.

OAKHURST—Rev. Russell F. Johnson, minister. Services, 11 a. m., "The Kingdom of God"; 7:30 p. m.

COVENANT—Dr. Herman L. Turner, pastor. Services, 11 a. m., Wayne L. Hunter, guest speaker.

HAPEVILLE—Rev. William James Hazelwood, pastor. Services, 11 a. m.; 8 p. m.

PEACHTREE ROAD—Rev. E. T. Wilson, pastor. Services, 11 a. m.

CENTRAL—Dr. Stuart R. Oglesby, pastor. Services, 11 a. m., "The Magnificent Obsession," Rev. W. C. Brown, guest speaker; 5 p. m.

GORDON—Rev. Harold Shields, pastor. Services, 11 a. m., "Fleeing and Standing"; 8 p. m., "Power in Prayer."

KIRKWOOD—Rev. James R. Smith, minister. Services, 11 a. m.; 8 p. m.

EAST POINT—Rev. Hal R. Boswell, pastor. Services, 11 a. m., "What Is Jesus Christ to You?"; 8 p. m., "Is Life Worth Living?"

WEST END—Harry B. Wade, minister. Services, 11 a. m., "What Are We Afraid of?"; 8 p. m., "The Work Which Is Never Done."

WESTMINSTER—Rev. Ferguson Wood, minister. Services, 11 a. m., "Oligopistoi"; 8 p. m., "The Power to Witness."

ORMEWOOD PARK—W. E. Crane, minister. Services, 11 a. m., "The Christian's Conquest of Fear", 8 p. m., "The Joy of Restored Years."

WOODLAWN—Van M. Arnold, pastor. Services, 11 a. m., "The Dimensions of Love"; 8 p. m., Program on Foreign Missions.

COLLEGE PARK—Rev. Firley Baum, pastor. Services, 11 a. m., "Not by Might, Nor by Power, But by My Spirit Saith the Lord of Hosts."

DECATUR—Dr. D. P. McGeachy, pastor. Services, 11 a. m., Commencement Sermon; 7:30 p. m., "If I Were Your Age."

BARNETT—Charles W. Rightmyer, pastor. Services, 11 a. m.; 8 p. m.

DRUID HILLS—Dr. W. M. Elliott Jr., pastor. Services, 11 a. m., "Recalling What the Eternal Did"; 8 p. m., "God Is Not to Blame."

ROCK SPRING—H. E. Russell, minister. Services, 11 a. m., "The Passing Parade's Unseen Master"; 8 p. m., "Burden Bearers of False Witness."

INMAN PARK—Cecil B. Lawter, pastor. Services, 11 a. m., "The Reality of Jesus Christ"; 8 p. m., "I Believe in God the Father Almighty."

CLIFTON—Rev. E. P. Carson, pastor. Services, 11 a. m., "God's Struggle for a World Kingdom"; 8 p. m., Officers' Night.

NORTH AVENUE—Dr. J. Ernest Thacker, minister. Services, 11 o'clock a. m., "It's What You Leave Undone"; 8 p. m., "God's Loving Care."

GEORGIA AVENUE—Mr. McNabb Morrison, guest speaker. Services, 11 a. m.; 8 p. m.

FIRST—Dr. William V. Gardner, pastor. Services, 11 a. m.

PRYOR STREET—C. E. Piephoff, pastor. Services, 11 a. m., "Where Judgment Must Begin"; 8 p. m., Rev. H. Kerr Taylor, D. D., guest speaker.

UNITY CENTER.

ATLANTA (Georgian Terrace Hotel)—Mary Wist Fullenlove, rector. Services, Sunday devotional, "Look Unto Me and Live," 11 a. m.

CONGREGATIONAL.

CENTRAL—Rev. R. Wiley Scott, pastor. Service, 11 a. m., "Imperishable Treasures."

CHURCH OF GOD.

SIXTH STREET—Rev. H. L. Whittington, pastor. Services, 11 a. m.; 7:30 p. m.

RIVERSIDE—Rev. G. R. Watson, pastor. Services, 11 a. m.; 7 p. m.

CHURCH OF GOD—E. W. Brown, pastor. Services, 11 a. m.; 8 p. m.

OTHER CHURCHES.

ST. JOHN'S EVANGELICAL AND REFORMED—Rev. H. A. Dewald, pastor. Services, 9:45 a. m., First Sunday of the month early service; 11 a. m., morning worship service.

UNITARIAN-UNIVERSALIST—Services, 11 a. m., Rev. Carl A. Polson, D. D., speaker.

NEIGHBORHOOD CHAPEL—Charles R. Richardson, pastor. Services, 11 a. m., Mrs. A. T. Rowe, guest speaker; 7:45 p. m.

ATLANTA COMPANY OF JEHOVAH'S WITNESSES—Bible study, 7:30 p. m. Sunday and Friday; field service, 9 a. m. Sunday.

LAKEWOOD HEIGHTS INTERDENOMINATIONAL—Rev. H. E. McBrayer, pastor. Services, 9:45 a. m.; 8 p. m.

APOSTOLIC ASSEMBLY—Services, 11 a. m.; 7:30 p. m.

Weather

ATLANTA—One year ago today (Saturday, June 3, 1939): Showers; high, 88; low, 66.

SATURDAY, JUNE 1, 1940.
SUN AND MOON FOR TODAY.
Sun rises 4:27 a. m.; sets 6:44 p. m.; moon rises 1:45 a. m.; sets 2:46 p. m.

Observations 6:30 p. m., central standard time.

CITY OFFICE RECORD.

Highest temperature	78
Lowest temperature	57
Mean temperature	68
Normal temperature	74
Precipitation in past 24 hours, ins.	.00
Total precipitation this month, ins.	1.48
Deficiency since 1st of month, ins.	1.87
Total precipitation this year, ins.	18.60
Deficiency since January 1, ins.	3.55

Weather bureau reports of atmospheric conditions at 6:30 o'clock last night with high and low temperatures and rainfall for the preceding 24 hours.

STATION	High	Low	Precipitation
Atlanta Airport, pt. cldy.	80	56	.00
Abilene, clear	88	67	.00
Albany, N. Y., cldy.	62	50	.26
Alpena, cldy.	66	46	.00
Amarillo, clear	86	57	.00
Asheville, cldy.	78	47	.00
Atlantic City, fog.	64	55	.00
Augusta, pt. cldy.	82	60	.00
Birmingham, cloudy	81	52	.00
Billings, clear	72	55	.00
Bismarck, clear	89	52	.00
Boston, rain	55	50	1.04
Buffalo, cldy.	60	51	.00
Burlington, cldy.	61	51	.08
Charleston, clear	87	64	.00
Chattanooga, pt. cldy.	80	53	.00
Chicago, cldy.	66	53	.28
Cincinnati, rain	67	57	.77
Cleveland, clear	68	51	.00
Columbus, Ohio, cldy.	70	52	T.
Corpus Christi, clear	88	66	.00
Dallas, clear	82	64	.00
Denver, clear	87	52	.00
Des Moines, clear	83	52	.00
Detroit, rain	59	54	.05
Duluth, clear	74	46	.00
Elkins, pt. cldy.	72	48	T.
El Paso, clear	96	62	.00
Fort Wayne, cldy.	62	51	.02
Galveston, clear	84	68	.00
Grand Frks, N.D., pt. cdy.	88	60	.00
Harrisburg, clear	74	49	.00
Hartford, rain	60	48	3.32
Havre, pt. cldy.	84	56	.00
Houston, pt. cldy.	87	64	.00
Indianapolis, cldy.	59	53	.13
Jacksonville, pt. cldy.	91	67	.00
Kansas City, clear	83	58	.00
Key West, cldy.	85	75	.00
Knoxville, cldy.	77	56	T.
Little Rock, clear	83	59	.00
Los Angeles, clear	78	57	.00
Louisville, rain	60	54	.43
Macon, clear	82	58	.00
Memphis, pt. cldy.	83	59	.00
Meridian, pt. cldy.	85	51	.00
Missoula, Mont., pt. cly.	76	45	.00
Mobile, clear	83	58	.00
Montgomery, clear	85	58	.00
Nashville, pt. cldy.	77	54	T.
New Orleans, clear	87	80	.00
Norfolk, clear	80	63	.00
Phoenix, pt. cldy.	104	63	.00
Pittsburgh, pt. cldy.	73	46	.00
Portland, Maine, rain	54	47	.00
Portland, Ore., cloudy	61	53	.00
Raleigh, clear	80	56	.00
St. Louis, cloudy	72	54	.00
San Francisco, cloudy	72	59	.00
San Antonio, clear	93	67	.00
Savannah, clear	90	65	.00
Shreveport, clear	85	62	.00
Springfield, Mo., clear	78	52	.00
Tampa, pt. cldy.	89	75	.00
Vicksburg, pt. cldy.	84	66	.00
Washington, pt. cldy.	77	56	.00
Wichita, clear	82	59	.00
Wilmington, clear	81	62	.00

GEORGIA: Partly cloudy today and tomorrow.

North Carolina: Partly cloudy, scattered showers extreme north portion, slightly cooler in north central portion today; tomorrow partly cloudy.

South Carolina: Partly cloudy today and tomorrow.

Florida: Partly cloudy, scattered showers southeast coast today; tomorrow partly cloudy.

Tennessee: Partly cloudy today and tomorrow, scattered showers in east portion today, little change in temperature.

Louisiana: Partly cloudy today and tomorrow.

Mississippi, Alabama and Extreme northwest Florida: Partly cloudy today and tomorrow.

Arkansas: Partly cloudy today and tomorrow.

East Texas: Partly cloudy today and tomorrow.

Warship Building Tied Up by Strike

KEARNY, N. J., May 31.—(AP) A strike labeled "100 per cent complete" by a union spokesman tied up construction today on six United States warships in the yards of the Federal Shipbuilding & Drydock Company as federal officials expressed hopes of an early settlement.

John J. Green, national president of the Industrial Union of Marine and Shipbuilding Workers of America, announced that at a conference today "the company flatly refused to consider the three salient points in dispute, to wit, a union shop, increase in wages and vacation after one year's service."

Navy Secretary Charles Edison at Washington predicted speedy settlement with the declaration "we cannot afford to have trouble of this sort in these times."

The strike caused reaction in the house of representatives, where Representative Cox, Democrat, Georgia, declared such walkouts in times of stress "are, in fact, treason." The Georgian expressed hope the house judiciary committee would examine the subject and report legislation to deal with it.

Meanwhile congress was asked to require workers on munitions or other national defense weapons to sign inviolable contracts for the duration of their employment. The measure, introduced in the house by Representative Hoffman, Republican, Michigan, would fix penalties up to six months in prison or up to a $1,000 fine for any violation of such a contract.

John Campbell Succumbs at 62

John Campbell, 62, of 1502 Westwood avenue, S. W., clerk at the Ansley hotel, died last night at a private hospital after a short illness. He had been a resident of Atlanta since 1906.

Surviving are his wife; a son, John P. Campbell, and a brother, Edward Campbell, of Ireland.

Funeral arrangements will be announced by Sam R. Greenberg.

Dr. Moton, 72, Ex-Head Of Tuskegee, Succumbs

GLOUCESTER, Va., May 31.—(AP)—Dr. Robert R. Moton, 72, president emeritus of Tuskegee Institute, died at his home in Gloucester county today, exactly five years from the date of his retirement.

Fire Records

(From 9 o'clock Thursday night to 9 o'clock Friday night).

A. M. Friday
8:19—850 Marietta street, N. W., residence, little damage.
9:55—141 Piedmont avenue, N. E., overheated machinery at Atlanta Laundry, Inc., little damage.
10:14—Oliver street and North avenue, N. W., auto.
11:15—814 Stewart avenue, S. W., garage.

P. M.
6:36—145 Walton street, N. W., grass.
7:28—Main street, Riverside, shorted electric wire in theater.
8:49—Capitol and Weyman avenues, dump.

10 Million Suit In DeKalb Asks Device for War

Corporation Seeks Model Which May Hold Nazis' Motor Secret.

A suit for $10,000,000 was recorded in DeKalb superior court yesterday, as officials of Motor Power Inc. sought possession of an apparatus which is said to double gasoline mileage in automobile or airplane engines and may, in fact, be the secret of Germany's mechanized battalions.

Although the petition states patents to the invention are owned by the corporation, the only working model—in this country, at least—is held by George L. Pratt, of 1305 Fairview road, who was employed by the company as research engineer and against whom the suit was filed.

Said by the corporation to be "of untold value in view of present war conditions," patent copies of the invention were submitted for inspection to the German government about 12 months ago and never have been returned.

Invented in 1928.

Invented in 1928 by Charles J. Weeks, of Jacksonville, Fla., rights to the process were secured the next year by George Pratt, who, with his brother, Nathaniel P. Pratt, organized Motor Power, Inc., to finance improvements which would make the device practicable.

Later employed by the corporation to work out these improvements, George Pratt was alleged by the petition to have custody of the device, and to have refused to permit a demonstration to prospective customers.

Ashcraft Receiver.

At the hearing yesterday morning, Judge James C. Davis ordered a hearing for 10 o'clock on the morning of June 20, and designated Lee Ashcraft, Atlanta financier, as receiver for the appliance pending final outcome.

Mr. Pratt, when served with the suit, charged that Motor Power, Inc., owed him $12,000 in cash for services rendered as research engineer, and $1,000 which, he says, was appropriated to him by the board of directors in 1938 to develop the original Weeks patents.

Mrs. Lora Paul, 83, Dies; Rites Today

Mrs. Lora Paul, 83, widow of D. S. Paul, former president of Paul & Gullatt Manufacturing Company, and a lifelong resident of Atlanta, died yesterday at the residence of a daughter, Mrs. E. R. Langley, at 36 McKinley road, N. W.

Surviving are one other daughter, Mrs. A. Y. Whitman, of New Orleans; a son, H. B. Paul; and a brother, L. B. Paul.

Funeral services will be held at 4:30 o'clock this afternoon at Spring Hill with the Rev. H. C. McPherson officiating. Burial will be in Oakland cemetery.

Mortuary

CHARLIE CLIFTON MERRITT.

Services for Charlie Clifton Merritt, 46, of 687 Lillian avenue, S. W., who died Thursday, will be held at 3:30 o'clock this afternoon in Phenix City, Ala. Burial will be in Columbus, Ga., under the direction of J. Austin Dillon.

JOHN R. LILLARD.

Rites for John R. Lillard, 66, of 265 Casson street, N. E., who died Thursday, will be held at 4 o'clock tomorrow afternoon at the chapel of Harry G. Poole. Dr. K. O. White will officiate and members of Lee-Roosevelt Camp, United Spanish War Veterans, will serve as an honorary escort. Burial will be at 10 o'clock Monday morning in the National cemetery at Marietta.

W. N. NORRIS.

Funeral for W. N. Norris, 63, of 43 Pecan drive, Lakewood Heights, who died Thursday, will be held at 2 o'clock this afternoon at Spring Hill. The Rev. Leslie Preston and the Rev. R. A. Smith will officiate and burial will be in Magnolia cemetery.

MRS. KATE McADAMS.

Mrs. Kate McAdams, of 131 Georgia avenue, S. W., died yesterday in a private hospital. Surviving are a daughter, Mrs. K. E. Wallace, of Corpus Christi, Texas, and a son, David McAdams, of Atlanta. Funeral arrangements will be announced by Harry G. Poole.

Lodge Notices

A called communication of Adamsville Lodge No. 171, F. & A. M., will be held this (Saturday) evening, June 1, 1940, beginning at 6 o'clock. The Master Mason degree will be conferred. Supper at 7 p. m. All duly qualified brethren are cordially and fraternally invited to meet with us. By order of E. H. KINNEY, W. M.
J. H. MATHEWS, Sec.

BARGAIN DIAMOND SALES
W. M. LEWIS & CO.
4th Floor Peters Bldg.

LEGAL NOTICES

Treasury Department, Bureau of Internal Revenue, Alcohol Tax Unit, Office of District Supervisor, Atlanta, Georgia, May 25, 1940. Notice is hereby given that on May 1, 1940, one Economy Gasoline Engine, No. 95,501, one Ever Ready Water Pump, and 450 feet of Garden Hose, were seized in Walton County, Georgia, for violation of Section 3321 (a), (b), Internal Revenue Code; any person claiming said property must file claim with the office of the Investigator in Charge, Alcohol Tax Unit, 508 Ten Forsyth St. Building, Atlanta, Georgia, on or before June 24, 1940, as provided by Section 3724 (a), (b), (c), (d), Internal Revenue Code. W. D. Hearington, District Supervisor.

NOTICE TO ASPHALT AND AGGREGATE MANUFACTURERS AND DEALERS.

Sealed bids will be received by the Supervisor of Purchases, State of Georgia, Room 141, State Capitol, Atlanta, Georgia, until 10:00 A. M., C. D. S. T., June 12, 1940, for furnishing the following material f. o. b. destinations shown. Quantities are approximate. 6,000 gals. AC-18 asphalt, Augusta, Ga. 24,000 gals. AC-18 asphalt and 840 tons No. 5 slag, Coleman, Ga. 30,000 gals. AC-18 asphalt and 2,000 tons No. 5 slag, Trion, Ga. 24,000 gals. AC-18 asphalt and 1,600 tons No. 5 slag, Decatur, Ga. 22,500 gals. AC-18 asphalt and 1,500 tons No. 5 slag, Cartersville, Ga. 8,000 gals. AC-18 asphalt and 500 tons No. 5 slag, Fairmount, Ga. 28,000 gals. AC-18 asphalt and 1,880 tons No. 5 slag, Jasper, Ga. 24,000 gals. AC-18 asphalt and 1,600 tons No. 5 slag, Tucker, Ga. 26,550 gals. AC-18 asphalt and 1,786 tons No. 5 slag, Rome, Ga. 33,500 gals. AC-18 asphalt and 2,300 tons No. 5 slag, Kingston, Ga. 20,000 gals. AC-18 asphalt and 1,400 tons No. 5 slag, Chatsworth, Ga. This notice is in accordance with the Act of the General Assembly of Georgia, approved March 24, 1939.

O. G. GLOVER,
Supervisor of Purchases.

Action Is Deferred On Taxi Petition

Police committee of city council last night for the second time deferred action on a petition of W. F. Bewsher, of Tampa, to operate a co-operative taxicab company in Atlanta.

The petition was referred to John Smith, investigator of the committee, following a speech by Wiley L. Moore, in which Moore said:

"If the police committee of council conducts a survey and it is found the service offered by Black and White is notsatisfactory and service is not remedied within 60 days, permits should be granted to other taxi companies."

Infant Dutch Princess Baptized at Buckingham

LONDON, May 31.—(AP)—Princess Irene, infant daughter of Princess Juliana and Prince Bernhard, of the Netherlands, was baptized today at Buckingham palace. Queen Elizabeth, of England, was godmother.

Funeral Notices

OLIVER, Mrs. Edna—of 372 Southerland Terrace, N. E., died May 31, 1940. Surviving are her daughter, Mrs. Cecil M. Taylor, sister, Miss Mamie Oliver, Jonesboro, Tenn. H. M. Patterson & Son.

SHANNON, Miss Lucelle—died Friday night at the residence. She is survived by two sisters, Mrs. J. R. Campbell and Mrs. S. L. Lewis; three brothers, Mr. T. P., Mr. S. J. and Mr. H. B. Shannon. Funeral arrangements will be announced later by Howard L. Carmichael.

PERRY, Mrs. M. S.—Funeral service of Mrs. M. S. Perry, of 59 Moreland avenue, S. E., will be conducted this Saturday afternoon at 2 o'clock at Trinity Chapel. Rev. A. F. Flury, Mrs. J. L. Henderson and Rev. G. R. Watson will officiate. Interment in Roswell (Ga.) cemetery. A. S. Turner & Sons.

PALMER, Mr. Leonard David—The friends and relatives of Mr. Leonard David Palmer, Mr. and Mrs. W. D. Palmer and children, Billy and Claudie Mae Palmer, are invited to attend the funeral of Mr. Leonard David Palmer Saturday afternoon at 2 o'clock (C. S. T.) at the Ephesus church, near Winston, Ga. Interment, Douglasville cemetery. Dr. J. H. Fuller will officiate. Roy Davis Funeral Home, Douglasville, Ga.

NORRIS—The friends and relatives of Mr. and Mrs. W. N. Norris are invited to attend the funeral of Mr. W. N. Norris, Saturday, June 1, 1940, at 2 o'clock at Spring Hill, Rev. Leslie Preston and Rev. R. A. Smith officiating. Interment Magnolia. The pallbearers will be Mr. James Anderson, Mr. C. C. Duncan, Mr. S. A. Barber, Mr. J. H. Nunan, Mr. C. A. Hopkins, Mr. Marion A. Nunan, Mr. B. W. Boatenreiter, Mr. Ed L. Thorpe. H. M. Patterson & Son.

COGBILL—The friends and relatives of Mr. and Mrs. D. O. Cogbill Sr., Mr. and Mrs. D. O. Cogbill Jr., Mary Louise Cogbill, Mrs. J. A. Bradshaw, Richmond, Va., the nieces and nephews are invited to attend the funeral of Mr. D. O. Cogbill Sr., Saturday, June 1, 1940, at 11 o'clock, at West End Presbyterian church, Rev. H. B. Wade officiating. The pallbearers will be Mr. A. E. Hahnan, Mr. H. H. Watkins, Mr. L. A. Hollingsworth, Mr. F. L. Long, Mr. R. F. Durvin, Mr. W. C. Rice; as escorts elders and deacons of West End Presbyterian church, and officers of Southern Railroad. The remains will be taken to Richmond for interment. H. M. Patterson & Son.

Acknowledgment Cards
Engraved Promptly—Samples Sent.
J. P. STEVENS ENGRAVING CO.
WAlnut 6870. 103 Peachtree St.

West View Lot—Sacrifice
8-grave lot West View Cemetery. (Can be divided.) Has marble corner posts. Sacrifice. Phone Mr. Franklin, WA. 3186, 423 Citizens & Southern Bank Bldg.

Funeral Notices

McADAMS, Mrs. Kate—of 131 Georgia avenue, S. W., died May 31, 1940. She is survived by daughter, Mrs. K. E. Wallace, Corpus Christi, Texas, and son, Mr. David M. McAdams. Funeral arrangements will be announced later by Harry G. Poole.

SELMAN, Mr. Thomas Doris—The friends and relatives of Mr. and Mrs. Thomas Doris Selman, Mrs. Clyde Selman, Mr. and Mrs. William Burt, Mrs. Dr. M. Stewart, of Douglasville; Mr. Homer Selman, Mr. Oscar Selman, of Summerville, Ga.; Mr. and Mrs. Vivian Maxwell, of Charlotte, N. C., are invited to attend the funeral of Mr. Thomas Doris Selman. Funeral arrangements to be announced later. Roy Davis Funeral Home, Douglasville, Ga.

TURNER, Lieut. Sullins Preston—died Wednesday at Langley Field, Va., in his 25th year. He is survived by his parents, Dr. and Mrs. E. K. Turner; two brothers, Messrs. Duke and Herbert Turner; four sisters, Mrs. Ray Chavey, Mrs. W. E. Bostwick, Miss Mildred Turner and Miss Jeanne Turner. Memorial services will be conducted Sunday afternoon at 4 o'clock at Glenn Memorial Methodist church. Rev. Nat Long, Dr. Lester Rumble and Rev. Edward G. Mackay will officiate. A. S. Turner & Sons.

LILLARD, Mr. John R.—The relatives and friends of Mr. John R. Lillard, of 265 Casson street, N. E.; Mrs. Harry Bumstead, of Atlanta; Mr. and Mrs. F. A. Houser and Mrs. Ella Lincoln, of Los Angeles, Cal., are invited to attend the funeral of Mr. John R. Lillard Sunday afternoon at 4 o'clock from the chapel of Harry G. Poole. Rev. K. O. White will officiate. Interment, Monday morning 10 o'clock at National cemetery, Marietta, Ga. Mr. Lillard was a member of Lee-Roosevelt Camp United Spanish War Veterans.

PAUL—The friends and relatives of Mrs. D. S. Paul, Mr. and Mrs. E. R. Langley, Mrs. A. Y. Whitman, New Orleans; Mr. and Mrs. H. B. Paul, Mr. and Mrs. L. B. Paul, the grandchildren and nephews are invited to attend the funeral of Mrs. D. S. Paul Saturday, June 1, 1940, at 4:30 o'clock at Spring Hill. Rev. H. C. McPherson officiating. Interment Oakland. The pallbearers will be Mr. Richmond Paul, Mr. John H. Paul, Mr. Thomas M. Parker, Mr. E. Robert Langley, Mr. Hal A. Langley, Mr. M. David Langley. H. M. Patterson & Son.

HARRISON—The friends and relatives of Mr. and Mrs. N. C. Harrison, Mr. and Mrs. Charles E. Duncan, Gainesville, Ga.; Mr. and Mrs. N. C. Harrison Jr., Beaumont, Texas; Mr. and Mrs. G. Mason Dillard, Scottsville, Va.; Mr. and Mrs. W. R. Page Lee, Berryville, Va.; Mr. and Mrs. Herman A. Allyn, Virginia Beach, are invited to attend the funeral of Mrs. N. C. Harrison Saturday, June 1, 1940, at 3:30 o'clock at Spring Hill, Rev. Theodore S. Will officiating. Interment West View. The pallbearers will be Mr. Lewis Gregg, Dr. J. D. Osborne, Mr. Marion E. Blakely, Mr. Paul Hullfish, Mr. Edwin Camp, Mr. Guy Binford, Mr. Lewis Sharp, Judge E. E. Pomeroy, Mr. George White. H. M. Patterson & Son.

Burial Vaults
METHVIN Cement Grave Vault Co., 900 DeKalb. JA. 2297, WA. 2639.

Cemeteries
MAGNOLIA ......BE. 9137
CREST LAWN CEMETERY—Incl. mausoleum crypts; modern; terms. WA. 8607.

Florists
RAINBOW FLOWER SHOP. 138 Ponce de Leon Ave., N. E. VE. 8112.
FLOWERDELL Florist. Reasonable prices. Prompt deliv. 282 P. de Leon. VE. 2141.
HUGH KARSNER Flower Shop—Floral designs deliv. Modest prices. VE. 8422.
JOHNSON'S Peachtree Flower Shop—Floral designs reas. priced. HE. 4969.

Funeral Directors
HOWARD L. CARMICHAEL. "Superior Ambulance Service." 500 S. East Point. CA. 1138.

(COLORED)

DURDIN, Mr. Charlie Jr.—passed recently. Funeral to be announced later. Hanley Co.

MONTGOMERY, Mary—died at a LaGrange hospital Thursday. Funeral services will be announced later by R. C. Mitchell & Son, Greenville, Ga.

HUDSON, Mrs. Elma Moore—of White Plains, Ga., daughter of Mrs. Vinnie Moore, passed away May 30. Funeral will be announced later. Ivey Bros.

EVANS, Mrs. Arra Della—of 852 Sycamore street, passed recently. Funeral announcements later. Hanley's Ashby St. Funeral Home.

BROWN, Mr. Joe—of 694 Jett place. Friends and relatives are invited to attend his funeral today at 2 p. m. from our chapel. Interment, Lincoln cemetery. Hanley's Ashby St. Funeral Home.

DORRIS, Mr. Marion—The funeral of Mr. Marion Dorris will be observed today at 12:30 p. m. from Zion Hill Baptist church, Douglasville, Ga., Rev. Rick officiating. Interment, Douglasville cemetery. Murdaugh Bros.

BARNETT, Mr. Wash—of Washington, Ga. The relatives and friends of Mr. and Mrs. Wash Barnett, of Washington, Ga., the father of Mr. Willie Barnett, Mrs. Hattie Binyon, Mr. and Mrs. Robert Gaither, of Atlanta, Ga.; Mr. John Barnett and Miss Katie Barnett, of New York city, passed away at his residence May 28. Funeral Sunday, June 2, at 3 o'clock from Springfield Baptist church. Rev. J. H. Geer officiating. People Funeral Home in charge.

(COLORED)

UNKNOWN—An unknown man, killed by train near Rockmart, Ga. Relatives are sought. David T. Howard & Co.

WALTON, Mrs. Parthenia—of 814 Fraser street, grandmother of Mrs. Parthenia Chennault, died May 31. Funeral announced later. Andrews Funeral Home.

DOOLEY, Mr. Pete—of 1667 Lively street. Friends and relatives are invited to attend his funeral today at 2 p. m. from our chapel. Interment, Lincoln cemetery. Hanley Co.

USHER, Mr. Rufus—The friends and relatives of Mr. Rufus Usher are invited to attend his funeral Sunday from Shady Grove Baptist church, Athens, Ga., at 2:30 p. m. The remains will be sent today at 12:55 p.m. via Seaboard railway. Interment Shady Grove cemetery. Murdaugh Bros.

BROWN, Mrs. Mary—The friends and relatives of Mrs. Mary Brown, the wife of Rev. Zack Brown, are invited to attend her funeral tomorrow (Sunday) at 2 p. m. from Union Baptist church, Lithonia, Ga. Rev. N. T. Walker, Rev. O. F. Maddox and others officiating. Interment, Lithonia cemetery. Bros., of Lithonia. H. T. Tucker in charge.

In Memoriam.

In loving memory of our dear father, Albert Smith, who departed this life one year ago today.
KATIE WALKER,
CLARA JOHNSON, Daughters.

Cemeteries—Colored
Washington Pk.....JA. 3946

Funeral Directors-Colored
POLLARD Funeral Home—24-hour ambulance Serv. 439 Fraser, MA. 7073.

West Point Seniors--and Georgia's Pride

JOHN D. TOWNSEND, *Atlanta.*

HUGH J. TURNER JR. *McDonough.*

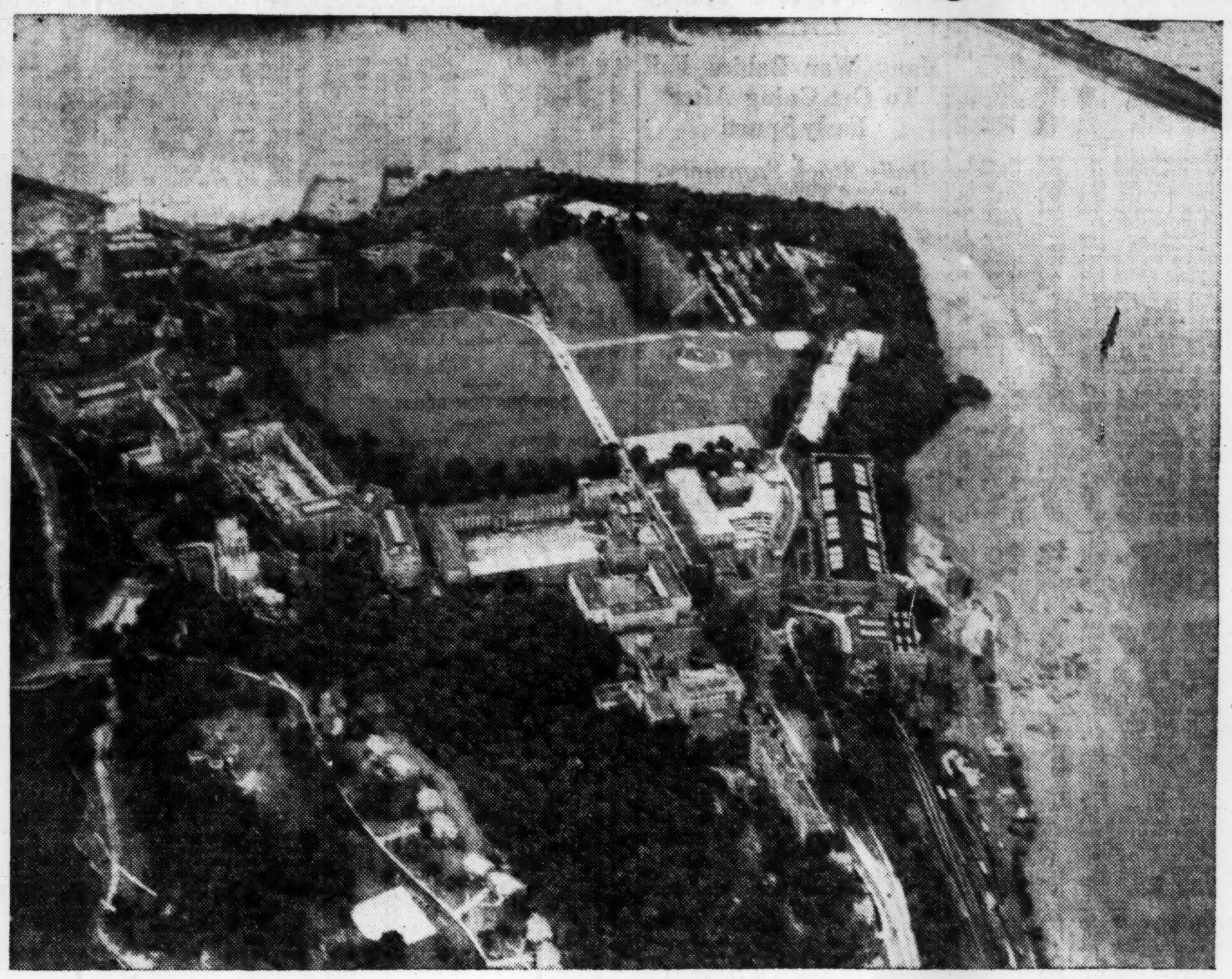

FORD P. FULLER JR., *Savannah.*

WILLIAM B. CAMPBELL, *Carrollton.*

ALVAN C. GILLEM, *Fort Benning.*

JAMES P. STRAUSS, *Decatur.*

ALLAN A. CROCKETT, *Savannah.*

DELBERT E. MUNSON, *Columbus.*

LLOYD W. HOUGH, *Savannah.*

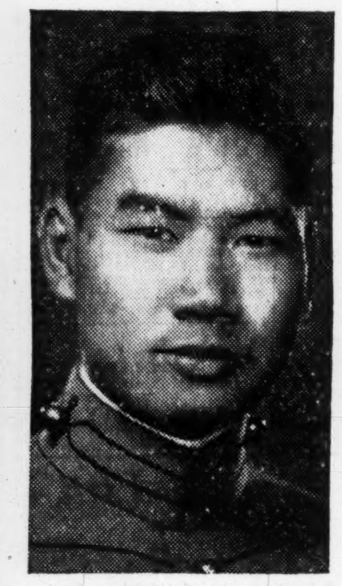
WING F. JUNG, *Savannah.*

THOMAS K. SPENCER, *Atlanta.*

Sojourn in Martial Halls Near End

Uncle Sam is again almost ready to hand out diplomas and commissions to another graduating class at the United States Military Academy—and when he does, 14 of the smartly martial class will be of Georgia blood. The keenly alert though youthful faces to right, left and below belong to those 14 Georgians—the cream of the Empire State's young manhood. The West Point Class of 1940, 450 strong, will be graduated June 11, in ceremonies terminating the traditional June Week exercises. June Week will begin Wednesday, June 5, and will continue for seven days, with the annual West Point Horse Show the highlight of Wednesday and Thursday. Cadet hops, famed in many a film and story, will take place every evening except Sunday. Pictured above is an aerial view of the far-famed academy. The views of West Point and the parading cadets are by the Associated Press. **(Story on Page 12)**

IRVINE H. SHEARER, *Alapaha.*

JAMES F. KREITZER, *Savannah Beach.*

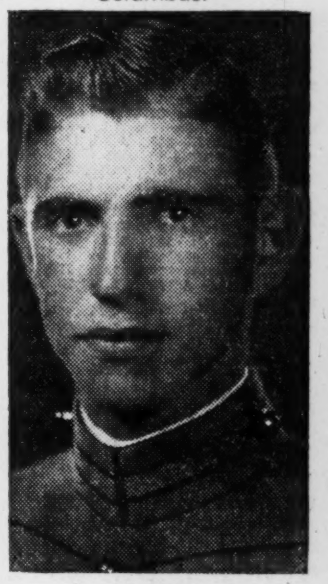
JAMES L. ORR, *Decatur.*

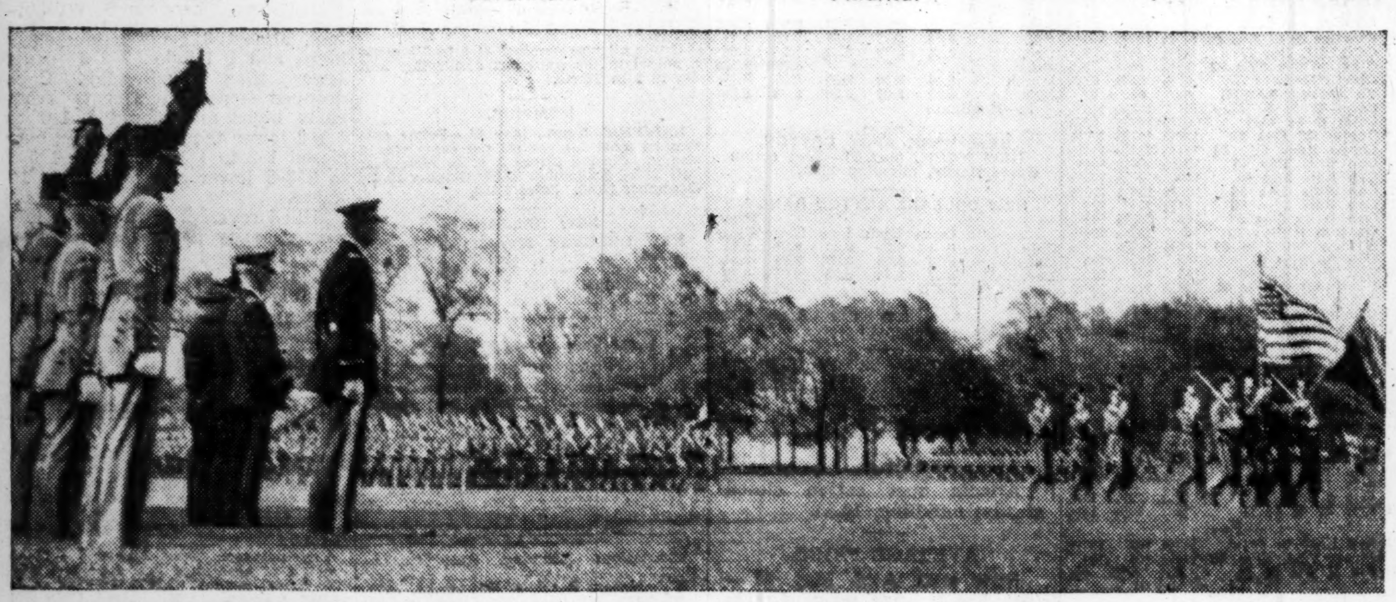
SNAPPY STEPPERS Smartly indeed do these West Point cadets swing along as they pass in review. Yes, a martial array, polished cogs for Uncle Sam's mammoth defense program.

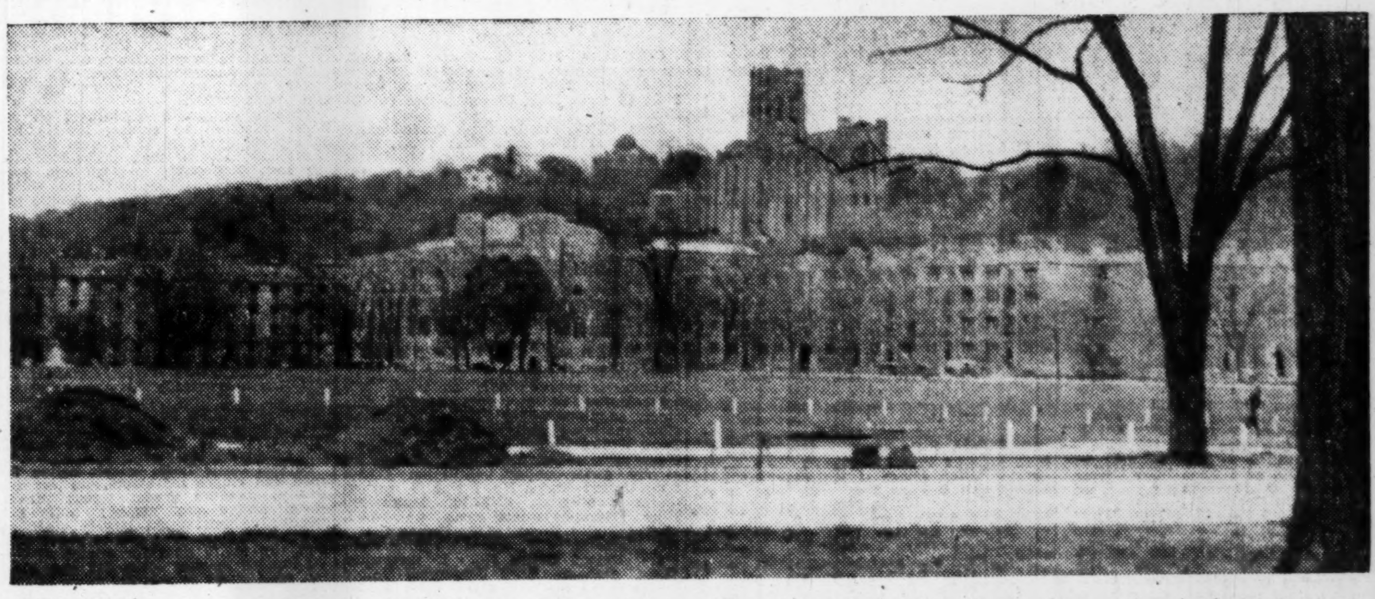
SEDATE and peaceful, hardly military, appear the parade grounds at West Point. The cadet barracks are there in the background. And that's the cadet chapel perched austerely there on the hill.

BETWEEN ROUNDS They lost the first bitter round of the long-awaited "total" war that has at last engulfed Europe's belligerents, but the fight has still many rounds to go and many punches to be thrown. No, they're far from kayoed yet, are these French poilus who managed to escape the German trap in Flanders. Here they march away from a London railway station after making good their sea flight to Britain.

NEMESIS of German Hitlerhawks over Flanders was this British machinegun, which escaped the Nazi trap with its tommy crew. The blazing weapon singed the wings of four planes, bringing 'em down.

MUST BE SWELL to be safe again—even if it's only a temporary safety. These smiling British tommies, who've just escaped that "pocket" in Flanders, seem to think so, at any rate.

N. Y. Stock Market

Transactions 526,760 — May 31, 1940

NEW YORK, May 31.—Following is the tabulation of today's stock transactions on the New York Stock Exchange:

Sales (in 100s)	Stock	High	Low	Close	Net Chg.
1	Ward Bak A	4	4	4	
18	Warn Bros Pi	2⅜	2⅛	2⅜ +	¼
1	Wesson O&S	18	18	18 —	¼
1	W PePopf4½	109	109	109 +	⅞
5	West Auto S 2	24	23½	24 +	½
2	West Maryld	3	2⅞	2⅞ —	⅛
14	West Un Tel	15¾	15	15 —	¼
11	West Air B½e	19	19	19 +	¾
11	We El&Mf1¾e	87¾	86	87 +	⅝
3	West El In 2	30½	30	30 —	¼
2	West Chl1.40	30	30	30	
14	Wheel Stl	21¾	21	21 +	¾
10	White Motor	9⅛	8⅞	8⅞	
1	White Sew Ma	3⅞	3⅞	3⅞ —	⅛
3	Willys-Overl	2¼	2¼	2¼ +	⅛
6	Willys-Overl pf	4	3¾	3¾ —	¼
8	Wilson & Co	4	4	4 —	⅛
12	Woodwd Iron	21	20	20⅜ +	⅞
14	Woolw FW2.40	30⅝	30¼	30⅜ +	⅜
2	Worth P&M	16	16	16 —	¼
	—Y—				
1	Yale &Tow .60	15⅞	15⅞	15⅞ +	⅝
29	Yell Tr&Co	12	11⅝	11¾ +	¼
2	Young Spg&W	7¾	7	7 —	½
20	Young S&T½e	31¾	30	30⅝ +	⅝
2	Young St D½e	15½	15½	15½ +	¼
	—Z—				
1	Zonite Prod	2⅛	2⅛	2⅛	

Active stocks, 522,800 shares; inactives, 3,960 shares; total today, 526,760 shares; previous day, 657,082 shares; week ago, 871,360 shares; year ago, 397,040 shares; two years ago, 284,850 shares; January 1 to date, 111,391,650 shares; year ago, 103,803,375 shares; two years ago, 94,-105,158 shares.

a—Also extra or extras.
e—Declared or paid so far this year.
f—Payable in stock.
g—Paid last year.
h—Cash or stock.
k—Accumulated dividend paid or declared this year.
d—Accumulated dividend paid last year.

Produce

ATLANTA.

Following are quotations by wholesale egg dealers in Atlanta as reported by the State Bureau of Markets. All eggs quoted below are for graded A-1 white and candled eggs.

Large eggs, per dozen	16-17c
Medium	15c

Ungraded eggs are quoted by wholesalers 2c to 5c below these quotations.

Yard-run eggs will not be permitted for retail trade under the Georgia egg laws. Day-old and day-fresh eggs or offered as such and dirty eggs are not allowed to be offered for sale at all.

Country butter	25c
Hens, heavy, from 4½ pounds up	14c
Hens, heavy, 4½ pounds down	12c
Roosters	8c
Friers	20-23c
Ducks	10-12c
Turkeys	15-18c
Stags	10c
Capons	18c

CHICAGO.

CHICAGO, May 31.—Butter 1,583,488, steady, creamery, 93 score 26½; 92 score 26; 91 score 25¼; 90 score 25¼; 89 score 24½; 88 score 23¾; 90 centralized carlots 25½.

Eggs, 64,098, steady, fresh graded extra firsts, local 16¼; cars 16½; firsts, local 16, cars 16¼, current receipts 14; dirties 13, checks 12¾; storage packed extras 17½. Firsts 17¼.

Poultry live, 36 trucks, easy; hens, 5 lbs. and over 14½, 5 lbs. and under 14½, leghorn hens 12; broilers 2½ lbs. and down, colored 20, Plymouth Rock 22, white rock 22; springs 4 lbs. and up colored 24, Plymouth Rocks 27, white rock 27½, under 4 lbs. colored 22, Plymouth Rock 24, white rock 25; bareback chickens 17-20; roosters 10½, leghorn 10; ducks 4½ lbs and up colored 11, white 12, small colored 10, small white 10; geese; turkeys, toms 10, hens 12½.

Potatoes, Wednesday's receipts 1,047, Thursday's receipts 897; on track 236; total United States shipments 337; new stock supplies rather liberal, demand slow, market slightly weaker; California Long Whites United States No. 1 washed, a few sales under initial ice at $2.75@2.85; mostly $2.75; under ventilation $2.65@2.75; United States No. 1 size B washed under ventilation $2@2.10; Mississippi Bliss Triumphs mixed car unwashed, United States No. 1, $2.65; United States No. 1 size B, $1.50; South Carolina Cobblers, United States No. 1 unwashed $2.80; Alabama Bliss Triumphs, United States No. 1 washed, a few sales $2.75@2.80, mostly $2.75; unwashed $2.65@2.70; Louisiana Bliss Triumphs, United States No. 1 washed, a few sales, $2.75; unwashed $2.60@2.70; United States No. 1 size B, unwashed $1.35. Old stock supplies light, demand light, steady; Idaho Russet Burbanks United States No. 1, $2.75; Minnesota Red River Valley section Early Ohios, car fairly good quality $1.85.

Money Market.

NEW YORK.

NEW YORK, May 31.—The British pound and Canadian dollar moved along sharply divergent paths in the foreign exchange market today.

Sterling jumped 4 cents. Money dealers connected the rise with favorably construed war reports, although short covering operations were also mentioned as a factor. The Dominion unit declined ⅜ of a cent to 78⅛ U. S. cents, less than a cent above the record low recently established.

Closing rates follow: (Great Britain in dollars, others in cents).

Official Canadian control board rates for U. S. dollars: Buying 10 per cent premium, selling 11 per cent premium, equivalent to discounts on Canadian dollars in New York of buying 9.91 per cent, selling 9.09 per cent. Canadian dollar in New York open market 21⅞ per cent discount, or 78.12½ U. S. cents. Great Britain, demand 3.22¾, cables 3.23½, 60-day 3.21¼, 90-day 3.20¼. Belgium unquoted, Denmark unquoted, Finland 2.00;, France 1.83, Germany 40.05n (benevolent) 18.40, Greece .61½, Hungary 17.65n, Italy 5.05, Netherlands unquoted, Norway unquoted, Portugal 3.30n, Rumania .52n, Sweden 23.85n, Switzerland 22.42½, Yugoslavia 2.35n. Argentina official 29.77, free 22.36, Brazil official 6.05, free 5.10; Mexico 16.90n. Japan 23.48, Hongkong 20.25, Shanghai 5.75. (Rates in spot cables unless otherwise indicated. n—Nominal).

Bar silver 35⅛; down ½.

LONDON.

LONDON, May 31.—Money 1 per cent. Discount rates: Short bills 1 1-32 per cent; 3-month bills 1 1-32-1 1-16.

Bar silver 21 11-16d, off 3-16. (Equivalent 39.33 cents based on the dollar at $4.03.)

Bar gold 168s, unchanged. (Equivalent $33.85.)

Naval Stores.

JACKSONVILLE.

JACKSONVILLE, Fla., May 31.—Turpentine: No trading; receipts 165; shipments none; stock 33,686.

Rosin: No trading; receipts 263; shipments 44; stock 304,809.

SAVANNAH.

SAVANNAH, May 31.—Turpentine firm 27; offerings 61, all sold; receipts 137; shipments 24; stock 7,803.

Rosin firm; offerings 195, all sold; receipts 1,409; shipments 1,095; stock 161,-757.

Quote B, 3.50; D, 3.55; E, 3.85; F, G, H, I, 4.25; K, 4.35; M, 4.75; N, 5.20; WG, 5.40; WW, 5.70; X, 5.90.

Leading Stocks Reduce Gains On Quiet List

Many War Babies Fail To Get Going After Early Spurt.

Daily Stock Summary.

(Standard Statistics Company.)
(1926 average equals 100.)

	50 Inds.	20 RRs.	20 Utils.	90 Stks.
Friday	89.3	23.2	54.5	73.6
Wednesday	89.0	23.4	54.7	73.5
Week ago	88.3	22.5	54.0	72.7
Month ago	118.2	30.8	68.2	96.8
Year ago	112.3	28.2	67.2	92.1
1940 high	123.7	32.9	72.0	101.4
1940 low	88.3	22.2	53.2	72.6

Dow-Jones Averages.

STOCKS.

	Open.	High.	Low.	Close.	Net Chg
30 Inds.	115.67	117.15	115.13	116.22	+0.98
20 Rails	23.16	23.33	23.00	23.15	—0.07
15 Utils.	18.93	19.05	18.81	18.90	+0.10
65 Stocks	38.36	38.79	38.16	38.48	+0.23

BONDS.

	Close	Net Chg
40 Bonds	83.46	+0.12
10 First rails	87.02	—0.17
10 Second rails	38.10	+0.49
10 Utils.	105.33	+0.10
10 Inds.	103.38	+0.05

What Stocks Did.

	Fri.	Wed.
Advances	326	469
Declines	177	121
Unchanged	177	143
Total issues	630	733

NEW YORK, May 31.—(AP)—Prospective war beneficiaries moved up in today's stock market, but many issues failed to get going.

In one of the slowest sessions of the month gains ran to 2 or more points for steels, aircrafts and specialties in the forenoon. There was little follow-through on the push, however, and closing quotations were well under the best. Moderate losses also were fairly well distributed.

Despite the sluggish proceedings, the Associated Press average of 60 stocks managed to hold an advance of .2 of a point at 38.6. Transfers of 526,760 shares were the smallest for a full day since May 6, and compared with 657,082 last Wednesday.

Gainers of fractions to 2 or more in the curb were Aluminum of America, Mead-Johnson, Gulf Oil, Humble Oil, Sherwin-Williams and Pittsburgh Plate Glass. Niles-Bement-Pond climbed 5¾.

Live Stock

ATLANTA.

These prices, quoted by White Provision Company, are on strictly corn-fed hogs.

Hogs: 180 to 240 pounds, $5.50; 150 to 175 pounds, $5.25; 125 pounds down, $4.00 down; 245 to 300 pounds, $5.25; 300 to 350 pounds, $5.00; good roughs to 350 pounds, $4.50; good roughs 350 to 500 pounds, $4.25; 130 to 145 pounds, $4.50.

Cattle: Good fat, well-bred steers, $8 to $8.50; medium fat, $6.50 to $7.50; plain kinds, $5.50 to $6. Fair native yearlings, $5 to $5.50; common, $4 to $4.75. Fat cows, $5 to $5.50; medium, $4.50 to $4.75; common, $4 to $4.25; canners, $3.25 to $3.75. Good heavy bulls, $5 to $5.50; medium, $4.25 to $4.75. Top calves, $8.50 to $9; medium to good calves, $6.50 to $8; common, $5 to $5.50; throwouts, $4.50 down.

MOULTRIE.

MOULTRIE, Ga., May 31.—Soft hog market steady today, prices unchanged at peak of $5.00 to $5.25.

THOMASVILLE.

THOMASVILLE, Ga., May 31.—(United States Department of Agriculture.)—Combined receipts of hogs at southeastern packing plants Albany, Columbus, Moultrie, Thomasville and Tifton, Ga., Dothan, Ala., and Jacksonville, Fla., 488 head, mostly in-shipments. Trading was slow and prices steady.

Today's composite quotations on soft hogs: Medium to choice, 180-240 lbs., $5.25@5.50; a few to $5.75; over 240 lbs., $5.00@5.25; 150-180 lbs., $5.00@5.25; 130-150 lbs., $4.50@4.75; medium and good, 110-130 lbs., $4.00@4.25; 80-110 lbs., $3.50@3.75; medium and good sows, 180-240 lbs., $4.25@4.50.

CHICAGO.

CHICAGO, May 31.—Butcher hogs weighing less than 250 lbs. were in demand today and gained a dime in prices. The top was $5.65.

Cattle trade was steady to weak although fairly active on all kinds.

Salable hogs 8,000; total 11,500; hogs weighing 250 lbs. down mostly 10c higher; bulk these sold on early rounds, but few late only steady to strong; weights 250 lbs. and over and sows steady to strong; top $5.65; bulk 180-270 lbs. $5.30-5.60; 270-350 lbs. $5-$5.35; sows largely $4-$4.50; few to $4.75; shippers took 2,-000; holdovers 500.

Salable cattle 1,500; salable calves 500; good and choice fed steers and yearlings steady; medium grades weak; all she stock scarce and strong; bulls fully steady; vealers weak; largely steer run with medium to good grades predominating; top $10.70 paid for choice 1,417-lb. Wyomings; several loads $10 and $10.50, but most steers sold at $10 down to $8.50; cows at $8.50-$9.50; occasionally 10-15c lower; all interests in market however; clearance good; heavy cutter cows up to $6.15; very few canners under $4.50; heavy sausage bulls to $7; most vealers $10 to $10.50, but handpicked selects still bringing $11; replacement market steady; Ohio finishers buying light southwestern yearlings up to $10.50.

Salable sheep 3,000; total 9,000; fed and spring lambs generally steady; native spring lambs largely $11.85-$12; clipped California springers $10.90; most fed clipped lambs $9.25-$9.75; one load $9.85; shorn California ewes averaging 118 lbs. $4.25; most natives $2.50-$3.75.

Sugar and Coffee.

SUGAR.

NEW YORK, May 31.—Trading in sugar futures came almost to a standstill today as operators cleared their books to forestall effects of possible European disruptions over the weekend.

The exchange will remain closed Saturday for the usual summer week end holiday.

Domestic futures were bid up 6 to 7 points but only 23 sales were made, all in September. Trade houses took most offerings. The world list ended 2 lower to ½ higher on sales of 76 contracts; July 1.26b, September 1.21½b. Small speculative orders balanced liquidation.

In the raw market Cubas for June shipment were offered at about 2.80 cents a pound duty paid. Philippines and Puerto Ricans for June shipment were available at the same basis. Refined remained at 4.50 cents a pound in eastern territory.

No. 3 range follows:

	High.	Low.	Close.	Net Chg.
September	1.93	1.90	1.91b	+0.01

COFFEE.

NEW YORK, May 31.—Coffee futures responded with moderate gains today to news from Brazil the government was considering further measures to bolster coffee prices.

Santos gained 3 to 7 points on turnover of 6,500 bags; July 5.85, September 5.96, December 6.10, March 6.20b, May 6.27n. Rio added 2 to 6 points on turnover of 750 bags; July 3.99b, September 4.04b, December 4.08. (b-Bid.) (n-Nominal.)

Cash Grain.

CHICAGO.

CHICAGO, May 31.—Cash wheat was ½ to 1 cent lower today on an unchanged trading basis. Receipts 19 cars. Corn was ½ to 1 cent lower on a steady basis. Sales 30,000 bushels; bookings 25,000; receipts 299 cars. Oats were ¼-½ cent lower on a steady to easy basis. Sales 14,000 bushels; receipts 14 cars.

Lard tierces 5.00; loose 4.35; bellies 5.62.

ST. LOUIS.

ST. LOUIS, May 31.—Cash: Wheat, No. 2 red 88. Corn and oats, no quotations.

Crude Rubber.

NEW YORK, May 31.—(AP)—Crude rubber futures closed 45-100 higher.

Sales No. 1 standard, 139 contracts; July 20.35-20.36; Sept. 20.32; Dec. 18.35b; smoked ribbed spot 21.25n. (bBid; nNominal).

N. Y. Bond Market

NEW YORK, May 31.—Following are today's high, low and closing prices of bonds on the New York Stock Exchange and the totals of sales of each bond.

U. S. GOVERNMENT BONDS.
(Dollars and Thirty-Seconds.)

Sales (in $1,000)	Bond	High	Low	Close
	—U—			
6	Un El Mo 3¾s 62	106⅛	105¾	106⅛
6	Union Oil Cal 3s 59	101⅝	101⅛	101⅛
38	Un Pac 1st 4s 47	111	110	110

FOREIGN BONDS.

Sales (in $1,000)	Bond	High	Low	Close
5	Yokohama 6s 61	56	56	56

Total today, $4,329,600; previous day, $4,334,550; week ago, $5,186,750; year ago, $5,396,175; two years ago, $4,075,200; January 1 to date, $743,085,175; year ago, $721,712,325; two years ago, $737,682,780.

Modest Buying Rallies Bonds In All Groups

Corporate and Foreign Issues Close 1 to 2 Points Higher.

Daily Bond Averages.

(Standard Statistics Company.)

	20 Inds.	20 RRs.	20 Util.	60 Bnds.
Friday	83.8	49.4	97.3	76.9
Wednesday	83.7	49.5	97.2	76.8
Week ago	83.2	48.9	97.3	76.5
Month ago	87.5	58.1	101.5	82.4
Year ago	85.6	56.3	101.7	81.2
1940 high	87.8	60.2	102.3	83.3
1940 low	83.2	48.8	97.1	76.5

NEW YORK, May 31.—(AP)—Bonds showed some recovery today from the shock of the Belgian surrender which had pulled prices down Wednesday.

The trend turned generally upward after early hesitation and numerous corporate and foreign dollar loans were ahead, 1 to 2 points, at the close. U. S. governments were mixed at 10-32 lower to 6-32 higher.

Brokers reported a moderate broadening of buying interest and traders appeared to feel that a lull in unfavorable war news might prepare the ground for a rally from the recent lows.

Transactions totaled $4,329,600 face value, against $4,334,550 Wednesday.

Post-Holiday Selling Sends Wheat Lower

War Developments, Pending Crop Reports Also Factors in Drop.

WHEAT—	Open	High	Low	Close	Prev. Close
July	.83½	.84	.81⅜	.81⅜	.83⅜
Sept.	.83⅞	.84½	.81¾	.81¾	.83⅝
Dec.	.84½	.85⅛	.82½	.82½	.84⅛
CORN—					
July	.62⅝	.63⅛	.60¾	.61⅜	.62¾
Sept.	.61⅜	.62⅛	.60	.60½	.61¾
Dec.	.59¼	.59½	.57¾	.58⅛	.59¼
OATS—					
July	.33⅞	.33⅞	.33¼	.33¼	.34
Sept.	.32½	.32½	.31¼	.31¼	.32½
SOY BEANS					
July				.89½	.89½
Oct.				.77	.77
Dec.				.78½	.78½
RYE—					
July	.47½	.47½	.44½	.44½	.46½
Sept.	.48½	.49	.46½	.46½	.48⅛
Dec.	.50½	.50½	.48	.48	.50⅜
LARD—					
May	5.05	5.02	4.95a	4.95	5.05
July	5.22	5.25	5.08	5.07	5.15
Sept.	5.40	5.47	5.27	5.27	5.35
Oct.	5.50	5.57	5.37	5.37	5.45
Dec.	5.60	5.60	5.52	5.52	5.60
BELLIES—					
July	5.37	5.62	5.37	5.62	5.32
Sept.				6.45	6.35

CHICAGO, May 31.—(AP)—Wheat prices fell as much as two cents a bushel today in an outburst of post-holiday liquidation based on war developments, expectations that forthcoming private crop reports may raise estimates of domestic wheat production, and uncertainty about trade regulations affecting futures quotations.

Wheat closed at the day's bottom, almost 3 cents below early highs and 1 1-2 to 2 1-8 cents lower than Wednesday. Corn dropped more than 2 cents from early highs and closed 1 1-8 to 1 1-2 lower than Wednesday; oats closed 1-2 to 1 1-4 off; rye 1 5-8 to 2 3-8 lower and lard 8 to 10 lower.

Allied reverses in the north unnerved many dealers while some were disturbed by other war developments, including reports of possible Italian intervention or maneuvers for a negotiated peace.

Cotton Declines 10-20 Points Under Hedging, Liquidation

Heavy Pressure in July Delivery Weakens N.Y. Market.

NEW YORK COTTON RANGE.

	Open	High	Low	Close	Prev. Close
July	9.60	9.66	9.36	9.40	9.60
New Contract:					
July	9.79	9.79	9.59	9.60n	9.80n
Oct.	8.73	8.79	8.61	8.65	8.77
Dec.	8.64	8.70	8.52	8.56	8.66
Jan.				8.49n	8.59n
March	8.44	8.50	8.35	8.37	8.47
May	8.32	8.37	8.20	8.23	8.34

(n—Nominal.)

NEW YORK SPOT COTTON.
NEW YORK, May 31.—Spot cotton closed steady, middling 10.21.

NEW ORLEANS COTTON RANGE.

	Open	High	Low	Close	Prev. Close
July	9.71	9.75	9.50	9.51	9.71
Oct.	8.78	8.85	8.68	8.69	8.81
Dec.	8.67	8.74	8.58	8.61n	8.70
Jan.	8.57b			8.51b	8.60b
March	8.51	8.51	8.41	8.41	8.50b
May	8.37	8.37	8.37	8.28b	8.37b

(b—Bid; n—Nominal.)

NEW ORLEANS SPOT COTTON.
NEW ORLEANS, May 31.—Spot cotton closed quiet, 19 points lower. Sales 191. Low middling 9.21, middling 10.21, good middling 10.66; receipts 2,112, stock 628,652.

ATLANTA SPOT COTTON.
Atlanta spot cotton closed steady; middling, 10.50.

AVERAGE PRICE.
NEW ORLEANS, May 31.—(AP)—The average price of middling 15-16-inch cotton today at ten designated southern spot markets was 13 points lower at 10.11 cents a pound; average for the past thirty market days, 10.17 cents; middling ⅞-inch average, 9.93 cents a pound.

NEW YORK, May 31.—(AP)—Cotton futures lost 10 to 20 points today under constant hedging and outright liquidation in the July delivery.

Buying currents barely stirred in the market as operators gloomily considered the prospects of sharply curtailed exports of the staple next season.

The July premium over later months narrowed as much as 12 points. Cotton dealers said this was apparently because mills balked at paying the prices currently asked by holders for old crop and repossessed cotton and planned to replenish supplies from the new crop.

Steady hedging pressure had the experts puzzled until it was traced to Brazilian operations against South American cottons. Brokers pointed out such business will probably increase as scope of the Liverpool market, formerly used for such deals, has been greatly restricted.

Bombay cotton trade was suspended because of settlement difficulties but the effect locally was mainly psychological.

Exports Thursday 4,791 bales; season so far 6,116,653. Port receipts 10,138. Port stocks 2,577,-793.

COTTON PRICES DROP IN QUIET TRADING

NEW ORLEANS, May 31.—(AP)—Cotton futures were quiet here today, declining on war news and easiness in other commodity markets. Closing prices were steady, 9 to 20 points net lower.

Land Bank Bonds.

NEW YORK, May 31.—(AP)—

	Bid.	Asked.
4s July 1946-44	108¾	109½
3¼s May 1955-45	103¼	104
3s July 1955-45	102	102¾
3s Jan. 1956-46	102	102¾
3s May 1956-46	102¼	103

Cottonseed Oil

NEW YORK.

NEW YORK, May 31.—(AP)—Trade buying cushioned a decline of 9 to 12 points in cottonseed oil futures today. Mild pressure was influenced by declines in lard and grains.

Sales totaled only 90 lots; July 5.96b, Sept. 6.00. Oct. 6.00b. Dec 6.04b, Jan. 6.07b. (b-Bid.) Cash oil demand was reported routine despite a reduction in cost prices.

Crude oil was nominal at 5 to 5⅛ cents a pound in the southeast and valley and 4⅞ to 5 in Texas.

MEMPHIS.

MEMPHIS, Tenn., May 31.—Prime cottonseed meal futures (41 per cent) closed steady. Closing prices f. o. b. Memphis: July 23.85; September 21.50; October 20.65; December 20.40. Sales 6,100.

NEW ORLEANS.

NEW ORLEANS, May 31.—(AP)—Cottonseed oil closed steady; bleachable prime summer yellow 5.80 nominal; prime crude nominal. July 5.46b, Sept. 5.50b, Oct. 5.53b, Dec. 5.62b. (bBid.)

Cotton Statement.

PORT MOVEMENT.

New Orleans: Middling, 10.21; receipts, 2,712; exports, 2,188; sales, 191; stocks, 628,652.

Galveston: Middling 9.85; receipts, 1,334; exports, 1,593; sales, 521; stocks, 655,408.

Houston: Middling, 9.98; receipts, 4,983; exports, 100; sales, 191; stocks, 671,115.

Mobile: Middling, 9.65; receipts, 27; stocks, 70,274.

Savannah: Middling, 10.20; stocks, 113,-843.

Charleston: Middling, 9.88; stocks, 38,602.

Wilmington: Receipts, 456; stocks, 7,776.

Norfolk: Middling, 10.10; receipts, 33; exports, 910; stocks, 24,287.

Baltimore: Receipts, 593; stocks, 1,275.

New York: Middling, 10.21; stocks, 500.

Boston: Stocks, 1,948.

Corpus Christi: Stocks, 38,933.

Minor Ports: Exports, 631; stocks, 337,-167.

Total Friday: Receipts, 10,138; exports, 5,422; sales, 903; stocks, 2,589,778.

Total for week: Receipts, 30,524; exports, 66,069.

Total for Season: Receipts, 7,453,240; exports, 6,133,760.

INTERIOR MOVEMENT.

Memphis: Middling, 10.25; receipts, 10,-775; shipments, 11,838; sales, 10,691; stocks, 617,886.

Augusta: Middling, 10.65; receipts, 309; shipments, 893; sales, 130; stocks, 117,650.

St. Louis: Receipts, 1,500; shipments, 1,500; stocks, 4,958.

Little Rock: Middling, 10.25; receipts, 183; shipments, 954; stocks, 123,111.

Dallas: Middling, 9.46; sales, 386.

Montgomery: Middling, 10.25.

Atlanta: Middling 10.50.

Total Friday: Receipts, 12,767; shipments, 15,185; sales, 11,207; stocks, 863,-605.

Liverpool Cotton.

LIVERPOOL, May 31.—Sellers again were in the cotton futures market today at permitted prices corresponding with settlement prices of May 16.

It was announced the market would open Monday and Tuesday under the same regulations.

LIVERPOOL STATISTICS.
LIVERPOOL, May 31.—Weekly cotton statistics: Forwarded, all kinds, 64,000 bales, including 31,000 American.

Plauche's Weekly Cotton Statement

NEW ORLEANS, May 31.—(AP)—Secretary Plauche's weekly New Orleans Cotton Exchange statement issued today showed that the amount brought into sight during the past week was 66,086 bales, against 70,030 last year, and for the 31 days of May it was 352,386, against 296,052.

The movement since August 1 showed receipts at all United States ports 7,453,-240 bales, against 3,887,954 last year; overland across the Mississippi, Ohio and Potomac rivers to northern mills and Canada 995,206, against 650,238; interior stocks decrease under those held at the end of the commercial year 411,905, against an increase of 1,189,068; southern mill takings net 6,101,000, against 5,058,-000.

These make the total movement thus far for the season from August 1 to date 14,137,541 bales, against 10,785,260 last year.

Foreign exports, including Canada, for the week were 73,069 bales, against 34,-956 last year, making the total thus far for the season 6,133,760, against 3,370,290, an increase of 2,763,470.

Northern mills and Canada took during the week 33,000 bales, against 25,000 last year; southern mills 78,000, against 76,000; oriental mills 12,000, against 21,000.

Northern mills and Canada took thus far for the season 1,764,000 bales, against 1,420,000; southern mills 6,381,000, against 5,436,000; oriental mills 1,119,000, against 900,000.

Stocks at the seaboard and the 102 leading southern interior centers have decreased during the week 112,285 bales, against a decrease during the corresponding period last season of 60,278 and are now 93,922 smaller than at this date in 1939.

Position of Treasury.

WASHINGTON, May 31.—The position of the Treasury, May 28:

Receipts $7,760,920.66; expenditures $17,-572,906.85; net balance $2,021,769,604.61; working balance included $1,295,527,546.83; customs receipts for month $24,470,275.16; receipts for fiscal year (July 1) $5,119,-232,105.42; expenditures $8,556,386,275.88; excess of expenditures $3,437,154,170.46; gross debt $42,791,612,199.52; increase over previous day $4,865,641.21; gold assets $19,-144,632,833.49.

NOTICE

The undersigned banks, members of
The Atlanta Clearing House Association
Will Observe
JEFFERSON DAVIS' BIRTHDAY
MONDAY, JUNE 3, 1940
and will transact no banking business on that date.

THE FIRST NATIONAL BANK OF ATLANTA
CITIZENS & SOUTHERN NATIONAL BANK
THE FULTON NATIONAL BANK OF ATLANTA
TRUST COMPANY OF GEORGIA

New York Curb

NEW YORK, May 31.—Following is list of transactions on the New York Curb Exchange giving stocks and bonds traded:

STOCKS.

Sales (Hds.)	D. R.	High.	Low.	Close.	Net Chg.
	—A—				
3	Aero S B .20g	5¾	5⅝	5⅝	— ⅛
.25	Ala Gt Sou 3e	64	64	64	+ ½
10	Ala P $7 pf 7	92	92	92	— ½
4.50	AlumCoAm2e	151	150	150½	+ 2½
2.50	AlumCAmpf6	110¼	109¾	109¾	
	Alum Ltd 3e	55	55	55	— ½
[illegible]	Am Book 4	37	37	37	— 1
[illegible]	Am Cap pf ¼k	13	13	13	
[illegible]	Am Centrif	⅛	⅛	⅛	+ ¼
6	Am Cit P&LB	⅝	⅝	⅝	— ⅛
21	Am CyanB .60	30¾	30¼	30⅝	— ¼
2	Am Exp L ½e	9¼	9⅛	9⅛	— ⅛
1.50	Am F&H .70e	11¼	11	11¼	+ 2
1	Am G&E 1.60	27½	27½	27½	+ ¼
3	Am L&T 1.20	12½	12¼	12½	+ ½
.50	Am Mfg ¼e	16	16	16	
1	Am Maracaibo	⅞	⅞	⅞	— ¼
8	Am Republics	6	5¾	5¾	— ¼
4	Am Superpow	¼	¼	¼	— ⅛
3	Ark Nat Gas A	2	1⅞	1⅞	
1	Ashl O&R .40	4¼	4¼	4¼	— ⅛
1	Asso G & E	⅛	⅛	⅛	
1	Asso G&E A	⅛	⅛	⅛	
2	Atl Cst Fish	1⅞	1⅞	1⅞	— ⅛
1	Atlas C war	⅛	⅛	⅛	— ⅞
7	Austin Silver M	¼	¼	¼	
3	Avia & Tran	3⅛	3⅛	3⅛	+ ⅛
	—B—				
15	Baldw L war	6⅛	5¾	5¾	
2	Barium Sta Stl	⅛	⅛	⅛	
3	Basic D'mite⅛e	4	4	4	
11	Bath Ir W ¼e	12⅛	11⅝	12	+ ½
1	Beech Airc	4⅜	4⅜	4⅜	— ¼
12	Bell Airc	19	18	19	+ 1⅜
.25	BTelPa pf 6½	115½	115½	115½	
5	Bliss E W	15⅝	15¼	15¼	+ ½
7	Braz Tr L&P	4	3¾	4	+ ½
5	Br Corp ½g	5½	5½	5½	+ ¼
19	Brewst Aero	10¼	9¾	10	+ ¼
[illegible]	Brown Rubber	1⅞	1⅞	1⅞	+ ⅛
[illegible]	BN&EPpf 1.60	17¼	17	17	— ½
[illegible]	Bunk H&S ½e	9¾	9½	9½	— ¼
[illegible]	Burry Biscuit	1	1	1	
	—C—				
1	Can Col Airw	6¾	6¾	6¾	
2	Carrier Corp	6⅞	6⅞	6⅞	+ ¼
1	Catalin Am	2	2	2	+ ⅛
2	Cit Serv	4⅞	4⅝	4⅞	+ ¼
3	Cit Svc pf	61	60¼	61	+ ¾
1.50	Cleve El I 2a	36	35	36	+ 4
1	Cleve Tract	5⅛	5⅛	5⅛	+ ⅛
2	Colon Devel	⅞	¾	¾	
3	Col Fu&I war	4½	4⅜	4½	+ ½
11	Comwl & Sowar	⅛	⅛	⅛	— ⅛
1	Co G&EB3.60	69⅝	69⅝	69⅝	
1	Cont Roll&Stl	5½	5½	5½	+ ⅜
1	Creole Pet ½a	15½	15½	15½	— ¼
20	Crock1Wh ElM	3½	3⅛	3⅛	— ¼
4	Crown Dr .05e	1	⅞	1	
	—D—				
2	Darby Pet	3	3	3	+ ⅛
1	Dayton Ru½e	11	11	11	+ 1⅜
1	Dec Rec .60	4½	4½	4½	+ ¼
3	Duro-Test	1¼	1¼	1¼	+ ⅛
	—E—				
3	Eagle Pich L	8¼	8¼	8¼	— ⅜
1.50	East G&F6pf	16	15⅞	16	
1.75	EG&Fprpf2¼k	41½	40⅞	41	+ ⅛
11	El Bond&Sh	4¼	4⅛	4¼	+ ⅛
5	El Bon&Shpf6	59¾	59	59¾	+ ½
1	Equ Cor$3pf3	20	20	20	+ ½
2	Esquire Inc.60	3	2⅞	3	+ ⅛
	—F—				
4	Fairchild Av	9½	9¼	9¼	+ ¾
15	Fairch En&Air	5¼	5	5⅛	— ⅛
15	Fairchild E&A	5¼	5	5⅛	— ⅛
4	Fidelio Brew	¼	¼	¼	+ ⅛
1	Ford M C A 1	8¾	8¾	8¾	— ¼
1	Ford M Ltd.16g	1⅜	1⅜	1⅜	
	—G—				
2.50	Geor P $6 pf 6	90	89½	90	+ 2
3	Glen A Co ⅛e	6⅛	6	6	+ ⅛
.25	Gt A&P nv 5e	88	88	88	— 2
3	Gulf Oil 1	27	26⅞	27	+ ½
	—H—				
10	Hecla Min .20e	4⅝	4½	4½	— ⅛
6	HolGld .65a16k	6	6	6	+ ¼
3	HmblO ¾e16q	51	50⅝	50⅝	+ 1
2	HRossF .15e	5⅛	5⅛	5⅛	— ⅜
	—I—				
1	IllIwaPw	3	3	3	+ ⅛
4	ImpOLtd ½a	6⅝	6½	6½	
1.50	InsVoNAm 2a	57¼	57	57¼	+ ¼
1	IntHyEl pf17q	6½	6½	6½	+ ¾
16	IntP&Pw wr	2⅞	2¾	2¾	
11	IntPet 1½	10	9¾	9⅞	— ⅜
2	IntPrd ⅛e	3⅝	3⅝	3⅝	+ ¼
1	Int Vitmn .3018b	2⅞	2⅞	2⅞	
[illegible]	InvRoy .04	¼	¼	¼	
[illegible]	JacobsFL	2⅛	2⅛	2⅛	
[illegible]	Jons&LauSt	21	19¾	19¾	+ ¼
	—L—				
2	LkShM1e	12¼	11¾	12¼	
3	LakyFdy&M	3	3	3	
5	LehiC&N	1⅞	1⅞	1⅞	+ ¼
1.50	LinMatrial.15e	8	7⅞	8	
3	LonStG .20e	8⅛	8⅛	8	
1	LoudnPk	1⅞	1⅞	1⅞	+ ⅛
4	LouL&E.20e	4¼	4¼	4¼	— ⅛
2	LynchCr2	22¼	21	22¼	+ 1¾
	—M—				
3	MajR&T	⅛	⅛	⅛	— ⅛
.10	MeadJhn3a	128	128	128	+ 2
1	Mesabilr	½	½	½	
2	MidlOcvp½k	5½	5	5	— ⅝
3	MinnM&M.60e	46½	46¼	46½	+ ⅜
2	MockJVoeh¼e	5⅞	5⅞	5⅞	— ⅛
8	Molybdnm ¼e	6¾	6½	6½	— ⅛
1.50	MontrLH&P1½	16¼	16⅛	16⅛	+ ⅜
1	MtCtyCop	2⅞	2⅞	2⅞	+ ⅛
2	MountPr .60	5	5	5	+ ⅛
2	MtStaPw1e	14	13¾	14	+ ¾
	—N—				
1	NatCont .45e	9½	9½	9½	+ ¾
2	NatFuelG 1	10½	10½	10½	— ¼
2	NatRMach	4	3⅞	3⅞	
1	NatSugRef	7⅛	7⅛	7⅛	
2	NatTens½e	9⅛	9⅛	9⅛	+ ⅛
3	New IdealInc60	11¾	11¼	11¼	
3	NJ Zinc 1e	50½	50	50½	+ ¼
9	Niag Hud Pow	3⅞	3⅝	3⅝	— ⅜
[illegible]	Niles-B-P 1¼e	62¼	61	61	+ 5¾
[illegible]	N A Lt&Pow	¾	¾	¾	+ ⅛
1	NA Ray B ½e	15¾	15⅜	15⅜	+ ⅜
1	Novadel-Ag 2	28½	28½	28½	— ½
	—O—				
18	Oldetyme Dist	4⅛	4	4⅛	+ ⅛
	—P—				
18	Pant Oil Ven	3⅛	3	3	+ ⅛
.50	ParkerPen ½e	9½	9½	9½	— ½
2	Pennroad	1⅝	1⅝	1⅝	
9	Pa-Cent Airl	14¾	13⅞	14½	+ ⅛
3	Phar T&R 30e	4¼	4⅛	4⅛	
12	Phoenix Sec	6⅜	6⅛	6¼	+ ¼
2	Pion Gold 40	1⅜	1⅜	1⅜	+ ¼
1	Pitney-Bowes40	6¼	6¼	6¼	+ ¼
.20	Pitts&LE 3½g	50	50	50	— 1
1	Pitts Forg ¼e	9	9	9	+ ¾
2	Pitts Met 1¼e	11	11	11	
4	Pitts PlGl 2e	78½	77	78½	+ 2½
3	Prem Gld 12	⅝	⅝	⅝	+ ⅛
1	PS Ind $7prpf	1½	1½	1½	— ½
.25	PSP&L$5p1¼k	69½	69½	69½	
2	Pg SdP&T 1¼e	18	18	18	
.10	Quak Oats 5	98	98	98	— 2
	—R—				
11	Repub Avia	4⅞	4¾	4⅞	+ ⅛
.50	Royal Type 2e	46	46	46	
6	Rustl I&S 30e	10¼	9¾	9¾	+ ¼
	—S—				
25	St Reg Pap	2¾	2⅝	2¾	+ ¼
.50	St Reg Pap pf	53	53	53	+ 1
4	Schiff Co 1	10	10	10	@ ¼
1	Scullin Stl war	⅜	⅜	⅜	+ ⅛
8	Segal L&H	⅞	¾	⅞	+ ⅛
2	ShawW&P .90	10¼	10	10	— ¼
1.50	Sher-Wms1½e	68½	67¼	68½	+ 2½
1	SoPennOil 1½	30⅜	30⅜	30⅜	— ⅛
2	St Oil Ky 1	17	17	17	+ ⅜
2	Std Stl Spg ½e	21½	21½	21½	— ½
3	Stetson JB	3	3	3	+ ⅛
	—T—				
4	Technicolor ½e	10¼	9⅝	10	+ ¼
.50	Thew Shovel	13½	13½	13½	+ ¼
1	Tilo Roof .55a	10⅛	10⅛	10⅛	+ ⅛
1	Tubize Chat	5½	5½	5½	+ ½
	—U—				
4	UnitAircPr.10e	12	11¾	11¾	
[illegible]	UnitCig-Wh Strs	⅝	½	½	— ⅛
[illegible]	Unit Corp war	¼	¼	¼	
[illegible]	Unit Gas	1	1	1	
1	UnitLt & Pow A	⅝	⅝	⅝	
1	Unit Lt &Pow B	½	½	½	
3	Unit Lt & P pf	21½	21	21	
2.20	UnitStMpf 1½	40	39¾	40	— ⅛
1	USPlywd .60e	22	22	22	+ 1¼
2	Utah-Idaho Sug	1¼	1⅛	1⅛	
	—W—				
2	Waco Airc	3¾	3⅝	3⅝	— ⅜
1	WestVa C&C	1⅜	1⅜	1⅜	— ⅛
1	Wilson-Jons¼e	6⅛	6⅛	6⅛	+ ⅜

Total stock sales today, 70,000 shares; year ago, 79,760 shares.

a—Also extra or extras.
e—Declared or paid so far this year.
f—Payable in stock.
g—Paid last year.
h—Cash or stock.
k—Accumulated dividends paid or declared this year.
d—Accumulated dividends paid last year.
ur—Under rule.
ww—With warrants.
xw—Without warrants.
war—Warrants.

CURB DOMESTIC BONDS.

Sales (In $1,000).		High.	Low.	Close.
	—A—			
[illegible]	Ala Pow 5s 46	105½	105⅜	105½
[illegible]	Ala Pow 5s 51	105⅛	105⅛	105⅛
[illegible]	Ala Pow 4½s 67	99	99	99
5	Am P&L 6s 2016	92½	92¼	92½
12	Appal E P 4½s 48	104½	104¼	104¼
28	Appal E Pow 4s 63	108½	108½	108½
24	Ark P&L 5s 56	104	103⅞	103⅞
3	As Elec 4½s 53	41¾	41¼	41¼
7	As G&E 4½s 49	12	11½	12
	—B—			
32	Baldw L 6s 50	107½	106	106¼
24	Bell T Can 5s 57 B	92½	91¾	91¾
17	Bell T Can 5s 60 C	91	90¾	90¾
9	Birm El 4½s 68	93	92	93
9	Birming Gas 5s 59	91¼	90¾	91¼
	—C—			
2	Can Nor P 5s 53	67⅝	67⅝	67⅝
34	Caro P&L 5s 56	103¾	103¾	103¾
1	Cen St El 5½s 54	27½	27½	27½
2	Cen St P&L 5½s 53	67½	67¼	67¼
5	Chi Ry 5s 27 ct	44	43⅞	44
12	Cities Ser 5s 58	70⅜	69¾	70⅜
49	Cities Ser 5s 50	70⅞	70¼	70⅞
12	Cit SP&L 5½s 49	82	81¼	82
10	Cit S Pow 5½s 52	81	79⅜	80½
6	Commun P&L 5s 57	85½	85	85
2	Con GEL B 3¼s 71	105⅛	105⅛	105⅛
2	Con GEL Ba 3s 69	105	105	105
1	Con Gas Ut 6s 43 st	78	78	78
12	Cont G&E 5s 58 A	83	82⅝	83
	—D—			
5	Del El Pow 5½s 59	104⅛	104	104
44	East G&F 4s 56 A	80¼	79¼	80¼
2	Empire Dia E 5s 52	102½	102½	102½
1	Erie Ltg 5s 67	108	108	108
	—F—			
2	Fed Water 5½s 54	93	93	93
14	Fla P&L 5s 54	101⅛	100¾	101⅛
6	Fla Pow 4s 66 C	100	100	100
	—G—			
1	Gary E&G 5s 44 st	99	99	99
2	Gen Pub Ut 6½s 56	90½	90½	90½
9	Gen W Wk 5s 43 A	94	93	94
28	Geo Pow 5s 67	104¼	104⅛	104¼
5	Groc St Prod 6s 45	53	52¼	52¼
	—I—			
4	Ill P&L 5s 56 C	98	97⅝	98
1	Ill Pow&L 5½s 57	90⅝	90⅝	90⅝
7	Ill Pow&L 6s 54	102¼	101½	101½
4	Ill P&L 5½s 54 B	100¼	100	100¼
3	Ind Svc 5s 50	60	60	60
6	Ind Svc 5s 63 A	59½	59½	59½
19	Indn P&L 3¾s 63	105	105	105
5	Inters Pow 6s 52	33	32½	33¼
12	Inters Pow 5s 57	53½	53	53¼
3	It Sup Pw 6s 63 A	31	30⅝	31
	—J—			
7	JerCP&L 4½s 61 C	104	104	104
	—L—			
5	Lak SDP 3½s 66 A	105⅝	105⅝	105⅝
1	Lou P&L 5s 57	106½	106½	106½
	—M—			
7	Metro Ed 4s 65 G	108¾	108¾	108¾
6	Milw G Lt 4½s 67	99	99	99
1	Minn P&L 4½s 78	99½	99½	99½
3	Miss P&L Co 5s 57	99¾	99¼	99¼
1	Miss Pow 5s 55	96½	96½	96½
	—N—			
7	Nebr Pow 4½s 81	111	111	111
1	Nevada Cal E 5s 56	72¼	72¼	72¼
4	N Eng G&E 5s 50	53	52	53
78	N Eng G & E 5s 47	52¾	52	52½
2	N Eng Pow 5½s 54	93⅛	93	93
21	N Eng Pow 5s 48	92	91¾	91¾
3	N Orl P S 6s 49 A	99¾	99	99¾
3	N Orl P S 5s 42 st	100½	100½	100½
	—O—			
25	Ohio Pow 3¼s 68	104¼	104¼	104¼
	—P—			
5	Pac G & E 6s 41 B	107½	107½	107½
16	Pac Inv 5s 48 A	90	87½	90
3	Pac P & L 5s 55	88½	88½	88½
1	Pen CenP&L 4½s 77	98¼	98¼	98¼
1	PeoGas L&C 4s 81B	91½	91½	91½
4	PeoGas L&C 4s61D	95¾	95⅛	95⅛
3	Phila Rap Tr 6s 62	93½	93½	93½
10	Pitts Steel 6s 48	99½	99½	99½
2	PotomcEd 5s 56 E	108	108	108
11	PugSdP&L5½s 49	94⅜	93½	94¼
5	Pug Sd P&L 5s 50 C	90	90	90
9	PugSd P&L 4½s50D	87⅛	86½	87⅛
	—S—			
7	Safe Har W 4½s 79	109⅜	109	109
5	ShawW&P 4½s 67 A	65	65	65
2	Shaw W&P 4½s 70D	64	64	64
13	SE P&L 6s 2025A	106¾	106½	106½
2	SthCar Pow 5s 57	97½	96½	97½
18	So Cal Ed 3¾s 60	107¼	106⅞	106⅞
3	So Cal Ed 3¾s 60 B	107	106⅞	107
1	Std G&E 6s 48 st	62⅛	62⅛	62⅛
2	Std G&E 6s 51	61½	61½	61½
1	Stand G & E 6s 57	61½	61½	61½
38	Stand G&E 6s 66	61¾	61⅛	61⅛
8	Stand P & L 6s 57	61½	61⅜	61⅜
	—T—			
2	Tex El S 5s 60	102⅛	102⅛	102⅛
1	Tex P & L 5s 56	105¾	105¾	105¾
2	Tide Wat P 5s 79 A	92	91¼	92
9	TwinCRT 5½s 52 A	57½	57½	57½
	—U—			
4	Unit L & P 6½s 74	78	77½	78
6	Unit L & P 6s 75	76	75¼	75¼
1	Unit L&Ry 5½s 52	81½	81½	81½
1	Unit L & Ry 6s 73 A	73½	73½	73½
	—V—			
1	Virfg Pub S 6s 46	94	94	94
1	Virg P S 5½s 46 A	99⅞	99⅞	99⅞
	—W—			
3	Waldorf-Ast 5s 54	5	5	5
5	West Pa El 5s 2030	104¼	104¼	104¼
3	Wisc P & L 4s 66 A	103	102⅞	102⅞
	—Y—			
6	York Rys 5s 47 st	95	95	95
	CURB FOREIGN BONDS			
3	Ercole MEI 6½s 53 A	26	25½	26
3	Iscaro Hyd El 7s 52	6	5⅝	5⅝
2	Parana Braz 7s 58	13	13	13
1	Terni Elec 6½s 53	27	27	27
3	Unit El Svc 7s 56	30	29	30

Total bond sales today, $900,000; year ago, $1,694,000.

ur—Under rule.
ww—With warrants.
xw—Without warrants.
war—Warrants.

Investing Companies.

NEW YORK, May 31—(Natl. Assn. Securities Dealers, Inc.)—

	Bid	Asked
Admin Fd 2nd Inc	9.23	9.82
Affiliated F Inc	2.01	2.21
Am Bus Shrs	2.49	2.76
Assoc Stand Oil	3.00	3.50
Bankers Nat Inv Corp A	5.50	6.625
Boston Fund Inc	12.19	13.11
British Type Inv	.13	.28
Bullock Fund	10.375	11.75
Central Nat Corp "A"	20.00	23.00
Chemical Fund	8.69	9.40
Comwlth Invest	2.78	3.02
Corporate Trust	1.99	
Diversified Tr C	2.95	
Diversified Tr D	4.60	5.25
Dividend Shrs	.92	1.02
Equity Corp $3 pf	19.50	20.60
First Boston Corp	11.50	13.00
First Mutual Tr Fd	5.23	5.81
Fiscal Fund Ins	2.59	2.92
Found Tr Sh A	3.30	3.75
Fund Tr Shrs A	4.06	4.76
Gen Capital Corp	23.09	24.83
Gen Investors Tr	4.04	4.40
Group Sec Automobile	3.25	3.55
Group Sec Aviation	7.64	8.31
Group Sec Building	4.26	4.65
Group Sec Chemical	5.63	6.13
Group Sec M'chandising	4.11	4.48
Group Sec Mining	4.46	4.86
Group Sec R R Equip	2.89	3.16
Group Sec Steel	4.27	4.66
Group Sec Tobacco	4.40	4.80
Incorp Investors	12.11	13.02
Independence Tr Sh	1.77	1.99
Instl Sec: Bank Group (d)	.83	.92
Instl Sec: Insurance	1.03	1.13
Investors Fd "C" Inc	7.83	8.36
Keystone Custodn B 2	17.28	18.95
Keystone Custodn B 3	11.62	12.75
Keystone Custodn K 1	12.17	13.34
Keystone Custodn K 2	7.00	7.72
Keystone Custodn S 2	10.08	11.12
Keystone Custodn S 4	2.76	3.10
Manhat Bond Fund	5.54	6.13
Maryland Fund (xd)	3.25	4.26
Mass Invest Tr	16.08	17.29
Mutual Invest	8.10	8.94
Nation Wide Voting	.93	1.07
New England Fund	9.56	10.31
N. Y. Stocks Bldg Supply	4.12	4.47
North Am Bond Tr ctfs	42.50	
Nor Am Tr Shares 1953	1.80	
Nor Am Tr Sh 1955	2.28	
Nor Am Tr Sh 1956	2.24	
Putnam G Fund	11.37	12.16
Quarterly Income Sh	5.65	6.50
Repres Tr Shrs	8.12	8.62
Super of Am Tr A	2.85	
Super of Am Tr B	3.00	
Supervised Shrs	7.58	8.24
Trusteed Industry Shrs	.65	.73
Wellington Fund	11.34	12.50

Metals.

NEW YORK, May 31.—Copper steady, electrolytic spot, Connecticut Valley, 11.50; export f. a. s. New York, 11.37½. Tin firmer, spot and near-by 55.00; forward 53.50. Lead steady, spot, New York, 5.00-5.05; East St. Louis 4.85. Zinc steady, East St. Louis, spot and forward, 6.00. Pig iron steady, No. 2, f. o. b. eastern Pennsylvania, 24.00; Buffalo 23.00; Alabama 19.38. Aluminum, virgin 99 per cent, 19.00. Antimony, Chinese spot, 14.50. Quicksilver 195.00-197.00 nominal. Platinum, pure, 38.00. Chinese wolframite 22.50-24.00. Domestic scheelite 22.00.

Increasing Orders Buoy Alabama's Steel Output

BIRMINGHAM, Ala., May 31.—(AP)—Buoyed by increasing orders, Alabama steel production will remain at its new level of 86 per cent of capacity next week with further increases in the operating rate held likely in industrial quarters. The rate rose 3 points this week. Pig iron output will drop 5 points to 95 per cent of capacity when an Ensley blast furnace is taken out for repairs Saturday. It will be out approximately six weeks for relining and modernization.

Domestic orders continued to increase this week, with demand exceeding shipments by as much as 50 per cent in some lines.

NET PROFIT BOOSTED.

PHILADELPHIA, May 31.—(AP) John B. Stetson Company, hat manufacturers, today reported net profit for six months ended April 29 of $49,575, equal to 82 cents a share on 8 per cent cumulative preferred stock, compared with $37,000, or 62 cents on preferred, in the comparable period a year earlier.

Counts Against Evans, Greer Are Outlined

Highlights of Indictment of Two Georgians Are Given.

Completing an investigation into highway material purchasing methods, a federal grand jury in Rome Thursday returned two indictments against Hiram Wesley Evans, ex-imperial wizard of the Ku Klux Klan, and John W. Greer Jr., clerk if the state house of representatives. One indictment charged conspiracy to violate federal anti-trust statutes, the second violations of mail fraud statutes.

Highlights of the two are:

The indictment charging conspiracy to violate the Sherman anti-trust act contained three counts, and in addition to Evans and Greer named the Shell Oil Company, the American Bitumuls Company and the Emulsified Asphalt Refining Company as defendants. The other, alleging mail fraud and naming only the two men, contained five counts.

Sole Representative.

Evans, the government charges, entered into an agreement with the defendant companies making him their sole Georgia representative and empowering him to fix the prices they bid on state contracts. In addition, Evans himself bid on contracts through the Southeastern Construction Corporation, a partnership organized by himself.

Greer, the government alleges, abetted the conspiracy when he was state highway purchasing agent by refusing to accept bids filed by competitors of the firms represented or owned by Evans.

The indictment asserted that as a result 85 per cent of the asphalt sold the highway board from January, 1937, through December, 1938, was furnished through firms represented or owned by Evans, with the ex-Klan wizard setting the prices and collecting commissions or other emolument on each gallon sold.

Alleged Overcharge.

Sum paid for the approximately 4,500,000 gallons of asphalt said to have been bought by the state during the period was set at $456,427, a figure allegedly $90,000 larger than it would have been if competitive biddings had been allowed.

Alex MacDongald, of Atlanta, was named as agent of Emulsified Asphalt; A. W. Mohr, of Baton Rouge, as representative of American Bitumuls, and J. S. Sawyer, of New York, as the Shell agent.

Other allegations included in the anti-trust conspiracy were:

That in March, 1938, Greer attempted to reject an asphalt bid submitted by Sam E. Finley, of Atlanta, who bid lower than Evans' companies. Later Greer and Evans allegedly circumvented the state law requiring open bids on purchases larger than $500 by dividing large orders into orders of less than $500 to award them to Evans' concerns without the formality of bidding.

Changed Specifications.

That in May, 1937, Evans and "others unknown" caused specifications of asphalt purchased by the highway board to be changed "so that only the emulsified asphalt manufactured by the defendant manufacturers and handled by Evans would be acceptable."

That at the same time Greer notified Evans' companies of the change in specifications but didn't notify competitive concerns.

That at all times after the change in specifications Greer refused to accept and rejected all bids submitted by competitor companies.

The defendant manufacturers, according to the government, turned in their bids to the highway board in their own names, but with terms dictated by Evans. The procedure thus "permitted Defendant Evans to determine which of said manufacturers should submit the lowest bid."

Letters Introduced.

The mail fraud indictment substantiates charges set forth in the antitrust indictment but introduced as evidence business letters from the Southeastern Construction Company to the Shell Oil Company and the American Bitumuls Company, and bid invitations signed by Greer as purchasing agent of the state highway board.

The indictment further charges that Evans and Greer falsely represented to the state highway board, the state and citizens that bids made by the firms were "independent, bona fide, competitive bids obtained by open invitation—in accordance with the laws and customs of the state of Georgia."

Penalty provided by the mail fraud statute is five years and $1,000 fine on each count. Anti-trust penalty is one year and $5,000 fine on each count.

Court Decisions

COURT OF APPEALS OF GEORGIA.

Judgments Affirmed.

Wilson vs. Prudential Insurance Company of America; from Wilcox superior court—Judge Gower. J. H. Dorsey, Henry B. Sutton, for plaintiff in error. E. F. Strozier, contra.

Gowder et al. vs. Loggins; from Hall superior court—Judge Candler. H. T. Oliver, for plaintiffs in error. Charles J. Thurmond, contra.

Affirmed in Part—Reversed in Part.

Gowder vs. Smith; from Hall superior court—Judge Candler. H. T. Oliver, for plaintiff. Charles J. Thurmond, for defendant.

Judgments Reversed.

Skinner vs. Harrington; from Laurens superior court—Judge Kent. Will Ed Smith, for plaintiff. R. Earl Camp, for defendant.

National Life & Accident Insurance Company vs. Fischel; from Fulton civil court — Judge McClelland. William F. Buchanan, Ben Anderson, for plaintiff in error. G. Seals Aiken, contra.

Wilharbla Realty Company vs. Carrington; from Fulton superior court—Judge McClelland. Spence & Spence, George and John L. Westmoreland, for plaintiff in error. James C. Grizzard, Thomas Howell Scott, contra.

Rehearing Denied.

Industrial Life and Health Insurance Company vs. Johnson; from Fulton.

National Accident & Health Insurance Company vs. Childs; from Fulton.

CANDIDATE—Mrs. D. R. Longino, sixth ward member of the Atlanta Board of Education, yesterday formally announced her candidacy to succeed herself in the September 4 city primary.

Mrs. Longino Announces for School Board

Has Served Five Years; Pledges Support To Building Program.

Mrs. D. R. Longino, member of the Atlanta Board of Education for the past five years, yesterday formally announced her candidacy for renomination from the sixth ward, subject to the city primary September 4. She previously had qualified for the post.

As chairman of the health service and cafeteria committee, she has directed many improvements designed to improve and raise health standards throughout the system. She also is a member of several other important committees of the board.

Pointing out that a heavier responsibility will rest on educational systems of the nation as a result of the present world crisis, and that students must be prepared to meet changing social and economic conditions, Mrs. Longino pointed to many physical improvements made by the local schools in the past few years and issued a call for improved housing facilities.

"I am in favor of a building program which will correct a few unsatisfactory conditions which now exist in the elementary schools, and which will provide modern, fireproof structures for all junior high schools," she said. "Some of the high schools also need additions, and they must be obtained through a vigorous building program in order that we may be able to meet our responsibility to our youth. We must devise some means to finance this program, and I pledge the people of Atlanta now that I shall work faithfully and as intelligently as possible to achieve these badly needed improvements."

Rabun Group Given Tips by Sally Saver

Tasty and Economical Dishes Prepared for Class at Clayton.

Sally Saver, foods editor of The Constitution, and cooking expert, conducted an informal lecture-demonstration for the women of Rabun county yesterday at the high school auditorium in Clayton, Ga.

The array of tasty, economical and decorative dishes prepared by Miss Saver included a new summer salad plate, with seasonal fruits attractively arranged on a large luncheon platter.

The other summer salads were bean and macaroni dishes garnished with summer vegetables. The tomato aspic ring was filled with tuna salad and peppermint ice cream was made to complete the menu designed for serving in hot weather.

One of the most popular features of the cooking class was the demonstration of meat cooking by Miss Saver. A rib roast of beef was cooked in a closed container and Miss Saver also illustrated dry heat cooking methods. The other meat dishes were a stuffed meat loaf and the one-meal dish, American chop suey.

The class was sponsored by The Constitution at the request of the Fidelis Sunday School class of Clayton Baptist church, and was held in Clayton for the convenience of readers in that locality who wanted the opportunity to discuss their food problems with Miss Saver personally.

Many products and kitchen gadgets were donated by local merchants, and were described by Miss Saver as to their use and value. All foods prepared at the school were distributed to members of the class, as were the articles given by the merchants.

WAR INCREASES SMOKING.

LITTLE ROCK, Ark., May 31.—(AP)—Tension over war developments is causing an increase in smoking in Arkansas. State revenue department officials offered proof today in cigarette tax collections of $131,663.44 for May, compared to $73,182.98 for the same month a year ago.

1st FIRST THOUGHT AT THE FIRST WARNING OF INORGANIC PAIN OR COLDS DISCOMFORTS. ST. JOSEPH ASPIRIN

51,489 Persons Listed Eligible Fulton Voters

10,318 Ballots Needed To Approve Bonds as Primary Nears.

A total of 51,489 persons are eligible to vote in the June 5 Fulton county primary Wednesday, Mrs. J. L. Garmon, chief clerk of the board of registrars, declared yesterday.

Of these, 31,048 are white voters in the city, and 20,441 are white voters in the county outside the city. The latter and 193 registered Negro voters are eligible to cast ballots in the school bond election.

Since the white and Negro voters in the county outside the city total 20,634, a vote of 10,318 must be cast to authorize the issue for $750,000 with which to improve the county school buildings, and of this total two-thirds must be favorable for bonds.

The voting list has just been completed by the registrars after three months' of work. It has been purged of persons who have died or moved away.

at the CITY HALL

Archie L. Lindsey yesterday qualified to run against J. H. Landers, third ward board of education member, in the September 4 city primary, and L. Glenn Dewberry, secretary of the city Democratic executive committee, announced P. L. Guest Sr., qualified as a member of the executive committee from the sixth ward. Guest was erroneously reported to have offered for the board of education from the sixth ward, opposing Mrs. D. R. Longino.

Carl T. Sutherland, city personnel director, took the oath of office a year ago today, and assumed the position to which he was named by a three-member city personnel board. He and his staff will "work" today to celebrate the occasion, he said.

Bids on the $500,000 new city incinerator will be opened June 24, it was announced yesterday by Lloyd A. Walker, city purchasing agent. Specifications already are ready and available for those desiring to make bids.

Citizens in the vicinity of Murphy Junior High school yesterday appealed to the buildings and grounds committee of the Atlanta board of education to provide bond issue funds to eliminate portables housing about 1,200 students at the institution. Mrs. Z. V. Peterson, committee chairman, reiterated the desire of the body to do everything possible to relieve inadequate housing throughout the school system.

Mayor Hartsfield yesterday was still studying the personnel of a 13-member advisory group, which is to work with the newly created smoke abatement division of the municipal government. Under a council ordinance he is empowered to designate the personnel of the committee.

Total of $34,000 was added to 1940 revenue receipts yesterday by the city budget commission to provide $18,000 as the city's share of a $37,500 office building for the Civil Aeronautics Authority, and $5,495 to continue engineering work of the metropolitan sewer program. Also $10,200 of the total amount goes to the school department. WPA will furnish the remaining sums for the CAA building.

at the COURTHOUSE

The largest number of tax returns ever made in Fulton county had been counted yesterday by Guy A. Moore, county tax receiver. The number was in excess of 85,000, as compared with a total of 79,678 last year. Moore said he expects several hundred more returns this year.

Ivan Cochran, deputy clerk of Fulton superior court, who has been recording deeds in the clerk's office, has been transferred to act as clerk of the third civil division of superior court, it was announced yesterday.

Judge T. O. Hathcock, of the Fulton civil court, will be principal speaker at the Sunday school of the First Baptist church, Hogansville, Ga., Sunday morning.

A suit seeking to enjoin T. Earl Suttles, county tax collector, from collecting $11,000 in intangible taxes was filed yesterday by L. F. Montgomery, Atlanta capitalist, in Fulton superior court. Already the subject of much litigation, the amount involved represents taxes sought on 7,052 shares of Coca-Cola common stock in 1937.

HIGH'S BASEMENT
SHOE REPAIR SPECIAL
HALF SOLES
Crepe, leather, composition soles —while you wait! Pair 49c
HIGH'S BASEMENT

AROUND Atlanta

WITH THE CONSTITUTION STAFF

Roger Babson, statistician and analyst, will address the Atlanta Advertising Club luncheon at 12:30 o'clock Wednesday afternoon at the Atlanta Athletic Club. His subject will be "Let Us Be Honest With Ourselves in Business and Politics." He will be introduced by George Biggers, business manager of the Atlanta Journal.

Red Cross drive for a $100,000 war relief fund neared the one-third mark yesterday, Phil McDuffie, general chairman, disclosed as he reported contributions totaling more than $32,000.

Victor Lamar Smith will be the guest speaker at the Men's Bible Class of the North Avenue Presbyterian church at 9:45 o'clock tomorrow morning in the Sunday school room, at the Courtland street entrance of the church.

DeKalb county police yesterday were holding Otis Spates, 43-year-old Negro, who was arrested late Wednesday after a 70-mile-per-hour automobile chase through East Atlanta when he was suspected of carrying illegal whisky.

"Victory Day" celebration, to observe completion of Sunday school rooms at the Smyrna Methodist church, will be held at the church tomorrow. Breakfast, lunch, and supper will be served.

Graduates of Booker T. Washington High school will meet at the school at 6 o'clock tomorrow afternoon. The meeting is sponsored by the alumni association.

"Home-Coming Day," celebrating the ninth anniversary of the opening of the Morningside Baptist church's new building, will be observed at the church tomorrow. The Rev. G. J. Davis is pastor.

Rev. Edwin Johnson, ministerial student at Mercer University in Macon, will speak at the morning and night services at the First Baptist church at Powder Springs, Ga., tomorrow. Rev. Johnson is spending the weekend with his parents, Mr. and Mrs. T. L. Johnson, in Atlanta.

Annual reunion of alumni of Sixth District A. & M. school, Barnesville, will be held Sunday, June 23, at Grant park.

Rev. H. Kerr Taylor, educational secretary of the foreign missions committee of the Presbyterian church, will speak at 8 o'clock tomorrow night at the Pryor Street Presbyterian church.

Royal Ambassador Chapter of the Park Avenue Baptist church will meet at 2 o'clock this afternoon at the church. U. C. Lamb is the leader.

Capital City Chapter No. 111 of the Eastern Star will hold a fish fry from noon to 6 o'clock tonight at Maddox park.

"Qualifying for Discipleship" will be the subject of an address by Hartwell Ramsey tomorrow morning at the West End Christian church.

Bank clearings for the month of May showed a gain of $45,400,000 over the same month of 1939, the Atlanta Clearing House Association reported yesterday. This year's figures were $295,600,000, as compared to $250,200,000 for last year. Yesterday's clearings were $8,900,000, a decrease of $1,000,000 over the corresponding day of 1939.

Negro Boy Scouts of the Atlanta area will stage an educational program as a feature of the fifteenth annual outing of the Atlanta Educational, Charitable and Festival Association, to be held Monday, June 10, at Lakewood park.

Dr. Walt Holcomb, pastor of the Calvary Baptist church, will describe the fundamental changes in the new united Methodism at 8 o'clock tomorrow night. Dr. Holcomb has just returned from the jurisdictional conference of the Methodist church, held in Asheville, N. C.

"Faith and Self-Reliance" will be the subject of the lecture in practical psychology to be given by Mrs. Rose Mae Ashby, psychologist, at 3:30 o'clock tomorrow afternoon in the Ansley room of the Ansley hotel. The public is invited.

Second Baptist church of East Point will observe "Homecoming Day" tomorrow. Speakers will include Dr. J. D. Bradley, of Atlanta, and the Rev. L. E. Smith, pastor of the Park Avenue Baptist church.

Revival services, to be conducted by the Rev. F. C. Hicks, pastor, and his son, the Rev. R. R. Hicks, will begin tomorrow at the New Hope Methodist church. The services will continue through June 16.

Dr. W. M. Elliott will mark the fifth anniversary of his pastorate at the Druid Hills Presbyterian church tomorrow.

Street Railway Employes' Local 732 will hold their annual memorial service at 3 o'clock tomorrow afternoon in the Baptist Tabernacle. Dr. Marshall L. Mott, pastor, will deliver the sermon honoring 30 deceased members.

Generally Fair Weather Prevails Through South

By The Associated Press.

Generally fair weather in the south but heavy rain and below normal temperatures in the east and midwest featured the nation's weather map yesterday.

The rain extended from the North Carolina coast northward through New York and Boston.

Central Texas reported rain also, but of lighter nature. Miami, Fla., topped all reporting stations with 4.79.

The rain along the Atlantic coast line carried with it unseasonable temperatures which in the main remained below 70 degrees.

DR. E. G. GRIFFIN
Dr. I. G. Lockett
DENTISTS
Hours: 8 to 6. Sunday 9 to 1
113½ Alabama St. WA. 1612

Betty Jameson To Play Mrs. Hunter for Title at Memphis Today

All in The Game

BY JACK TROY

High Praise, Indeed

A Charley Gehringer with superior power is Dick Hawkins' impression of Willard Marshall, who very likely will reach the voting age and major leagues at the same time.

Dick, for many years sports editor of The Constitution, was visiting in the press box Thursday night.

He studied Marshall carefully the first couple of times he was at bat.

"The similarity of batting styles of Gehringer and Marshall is amazing," Dick observed. He's a native of Michigan and has watched Gehringer, Detroit second baseman, play a great deal over the years.

"Of course, Marshall is bigger and has more power. Gehringer, too, stands with a more open stance. But they hit a ball much the same way.

"Watch how Marshall holds his arms out in front of him, rests the bat on his shoulder. He is ready to hit anything thrown up to the plate.

"Like Gehringer, he gives you the impression that he can change his swing in the middle. All his power comes from powerful forearms and snap wrist action.

"There is no necessity for a hitter of this type to guess with the pitcher. He has the bat in position to hit a fast ball, curve or change of pace. It all goes back to one thing—timing.

"I don't see how Marshall can miss being a great hitting star. What about his fielding and his arm?"

The question was answered, but before the evening was over Sir Richard was able to judge for himself. Marshall made a great running catch of a foul ball. There was no occasion for him to make a difficult throw, but he has a fine arm.

And I do not know of a finer compliment a batter could be paid than to be described as a Charley Gehringer with superior power.

Also, I doubt many people have seen a 19-year-old ball player who is less unhurried in his actions. It all seems as natural with him as if he had been doing the same things for a long period of time. And yet this is only his first year of professional ball.

"I'll bet," Dick Hawkins concluded, "that he was a home-run hitter before he reached junior high."

Give Him Time

Slow start and all, including the period he rode the bench and time he lost because of a bruised hand, Marshall has caught up with Socko Rocco, who can't carry his bat as a slugger, in home runs and has driven in almost twice as many runs as his teammate, Emil Mailho, who leads the league in hitting.

There is every reason to believe that if Marshall and Rocco had been able to match time at bat for time at bat, the Atlanta youth would be well in front in that most interesting skit—the Four-Base Follies.

As it is, Marshall has plenty of time. For his 132 times at bat he has scored 27 runs, driven in 43. He has hit 11 homers, four triples and seven doubles. That's 92 total bases. These figures do not include last night's game.

Give the boy time. All things being equal, he has a fine chance to lead the Southern League in home runs, runs batted in and total bases. He might even prove a real threat for the batting championship.

Not such a bad outlook when you're 19 and not even dry behind the ears, as the saying is, in the matter of professional experience.

Don't Try It

Just try to slip something by a ball player in the paper. As, for instance, a recent statement that Alex Hooks, participating in six double plays at Chattanooga, had been a party to five in one game with Atlanta.

Walking through the tunnel to the Cracker bench, I felt a solid hand on my shoulder. Looking around, I saw Al Williams with a triumphant gleam in his eyes.

"I want to correct something you wrote in the paper the other day," he said.

"You said Hooks was in five double plays here. He was in SIX in that game against Little Rock. I know because I was the pitcher. There were five in a row and another one in the eighth inning. I pitched an 11-hit shutout."

Appleby Is Father

Tech's great lightweight fullback of bygone days has a daughter, sir, and there is no doubt about him dressing her in White and Gold when she is old enough to cheer for the Rambling Wreck.

The Appleby heir was born at Sylacauga, Ala., on May 24 and the news reached here yesterday. Tech pals of Appleby might insinuate that that's just about right for news originating in Sylacauga, but don't believe it.

Time Out! By Chet Smith

Gosh, Carpy—I'm losing my faith in humans—when the clergy start stretching the truth, I'm through!

When a Dodger Shines, He Gets Paid for Feat

No-Hitter Netted Carleton $500; Casey Got $200 for Shutout.

By WHITNEY MARTIN.

NEW YORK,, May 31.—(AP)—Sports trail detours:

Last year the Pirates finished in sixth place. Now they are eighth. Just backing up for a fresh start, no doubt. Gene Sarazan's goal: to compete in 25 straight National Open tournaments. This will be his 21st. Dumb Dan Morgan says Boston has produced more clever boxers than any other city. He lists Jimmy Gardner, Mike Glover, Matty Baldwin, Qoung Donahue and Mike and Jack (twin) Sullivan as examples. Mickey Owen, Cardinal catcher, played one game at shortstop in the American Association. His record was no assists, no put-outs, no errors. The manager thought he was just wasting time, so promoted him back to catcher the next day.

Ernie Quigley, supervisor of National League umpires, says the reason so many relief pitchers flop is their carelessness in the bullpen. Even the major leaguers, he says, warm up by just throwing, without paying any attention to the rubber and correct pitching form. When they go to the mound they have to start thinking about those little details, and their performance suffers.

They'll be calling the Dodgers Durocher's trained seals before long. Whenever a player does something outstanding he is tossed a few fish in the form of a bonus. Tex Carleton got $500 for his no-hitter, Hugh Casey $200 for blanking the Giants, 12 to 0, and Pete Coscarart and Cookie Lavagetto $100 each for timely hitting. When Babe Hamburger, Dodger front-office handy man, and Ben Tincup, coach and scout, registered at a hotel on a southern trip the clerk was going to call the cops With those names he thought they were a couple of phonies.

Meet The Mightier-Than-Ever Mize

AP Feature Service.

Johnny Mize, the big, lumbering St. Louis Cardinals' first baseman, is off to a great start in his campaign to win the National League hitting, runs-batted-in, and home-run championships this season.

An unexplainably weak spring hitter during his previous four years in the majors, Mize surprised everyone with a burst of early walloping at a pace that may carry him to new loop records. Two years ago Johnny's spring hitting was so punk that he drew a temporary seat on the bench. Last season he was below .300 until past midseason. In late May he was hitting .317, had knocked in 25 runs and blasted a dozen homers.

Mize has always come with a rush as the campaign neared its finish. He speeded up enough to win the 1939 batting championship and the chances are that he'll turn on a heavy enough barrage to retain that crown.

It's been 10 years since a National Leaguer led the majors in homers. Hack Wilson, of the Cubs, was tops in 1930 with 56, a National League record. Mize may not only better Wilson's figure but may seriously challenge for Babe Ruth's 60 mark. Mize's spring surge has boosted him ahead of Ruth's pace in 1927. Johnny got his 12th homer several days in advance of the Ruthian pace.

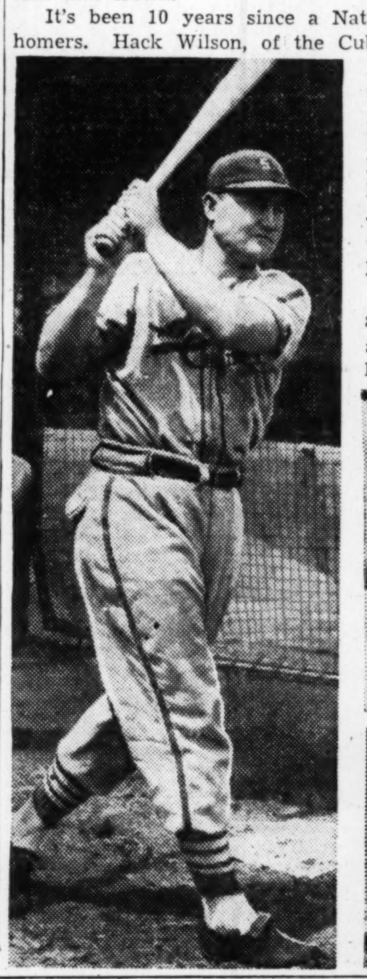

These pictures show Johnny's swatting swing, his grip on the bat, and the position of his feet after he has belted the ball.

Nation's Champ Trips Mrs. Gant In Semi-Finals

Kay Pearson Drops Close One to Memphis Golfer, 2 and 1.

MEMPHIS, Tenn., May 31.—(AP) Mrs. Dave Gaut, of Memphis, four times southern golf champion and holder of more titles than you can shake a stick at, bowed out of the Memphis Country Club's Invitation tournament today—but it took a national champion to pull the trick.

Miss Betty Jameson, of San Antonio, on whose head perches the United States crown, defeated the veteran Memphian 5 and 4 in the semi-final round to gain a finalist berth with Mrs Chatham Hunter of Memphis. Mrs. Hunter defeated Kay Pearson, of Houston, Texas, 2 and 1, in a nip-and-tuck match.

Mrs. Gaut turned in her usual consistent game, but it just wasn't good enough. Miss Jameson's tremendous drives—splitting the fairways— and accurate putting kept her ahead from the start. She had a 2-hole advantage at the turn and never slackened her pace.

Tomorrow's finals will be over a 36-hole route.

FOR RED CROSS.

DALTON, Ga., May 31.—A benefit softball game, the proceeds to go to the local Red Cross chapter's drive for war relief funds, will be played here Saturday night between the Dalton "All Star" girls and the Miller-Smith Hosiery ten of Chattanooga. In addition, the Dalton "All Star" men's team will play the East Chattanooga Baptist club in the second game of the evening. Entire proceeds above actual expenses will go to the Red Cross.

SIKES WINS.

JONSSBORO, Ark., May 31.—(AP)—Bob Sikes, of Pine Bluff, Ark., claimant to the southern heavyweight boxing title, knocked out Pete Arnold, of Detroit, after 15 seconds of the second round here last night in his first ring appearance since a recent tonsillectomny.

The Sportlight

By GRANTLAND RICE.

OLD MOSE AND YOUNG BOB.

The Yankees, recovering from their slump and driving once more toward the top of the American League, are looking closely at the Red Sox and the Indians. They never believed, even when they were in the very depths of their slump, that they were going to wind up in the shadows. And now they figure it is only a question of days before they will be in front. Meanwhile—although holding every club in the league dangerous on any given occasion—they naturally expect the strongest resistance from the Red Sox and the Indians.

They are concerned with the pitching in Boston and Cleveland. As they see it, they will be aided by a continuance of the ineffectiveness of Old Mose Grove and menaced by the skill of Bob Feller. They even think—at least some of them that I talked to the other day—that these two pitchers, one near the end of the string as a big leaguer and the other just heading into the days of his greatness, may bring about a change in the positons of their two leading rivals.

As Joe McCarthy puts it, Feller is doing for the Indians what Grove used to do for the Red Sox but can do no longer, apparently: step in and halt their skidding with a well-pitched game when the other pitchers are faltering. So far, of course, the Red Sox have managed to do all right without Old Mose in the form he held through last year. But what of the months ahead—the hot months when the strain will be heavier on the other pitchers.

Yanks Admire Them.

I asked some of the Yanks if they thought Old Mose was through—that after 15 years of hurling, during which he slipped under the .500 mark only once, and that in his first year out of Baltimore — if the Lonaconing Limited really had lost his stuff. I asked them that, remembering that everybody thought he was through as far back as 1934 when he won only eight games in his first year in Boston.

They remembered that, too—and remembered how he came back with a rush—and what a pitcher he was right up to the end of last season. Only one of them answered.

"I don't know," he said, "but that's what we heard when we were in Boston. The dope we got was that while he might come through with a good game once in a while—might get out there any afternoon and blow that curve ball of his around the plate and then let go with a fast one now and then just to remind the hitters he still has it—he isn't going to be much real help to the club any more.

"If that's so, those other Boston pitchers had better be hot all season. Check back and you'll find that the 15 games Grove won last year meant the difference between second place and fourth—at least."

Incidentally, Grove and Feller, who may in one way or the other have such an effect not on[illegible] the fate of their own clubs [illegible] the fate of the Yankees as well, are two of the Yanks' favorite athletes.

They admire Feller not only for the natural stuff he has, but for the way he has taken his fame in stride. There are no swelled-heads or show-offs among the Yankees and they freely hand it to the kid from Van Meter for having already touched greatness without making any fuss about it.

The Yanks, I might say, are critical of ball players they call "showboats." Not understanding Dizzy Dean, they took an almost violent dislike to him and got a terrific kick out of his crack-up in the all-star game in Washington in 1937 and the defeat they slapped on him in the World Series of 1938.

But Diz got them on his side after the final game of the 1938 series when he walked into their clubhouse at the Stadium and said he hated to lose, but getting beaten by a great ball club took some of the sting out of the defeat.

MOTORCYCLE
National Champions
★★★ RACES ★★★
Lakewood—Sunday

Lochbaum Wins 6th Victory as Crackers Whip Smokies, 4 to 3

Charley Glock Hits Home Run In Third Inning

Victory Gives Crackers Series; Play in Ninth Aids Winners.

By JACK TROY.

The Crackers took the final game, 4 to 3, and the series with Knoxville, two games to one, in spite of their own blundering last night.

The night before the infield was woefully deficient. Last night it was the outfield's turn. And except for a very fortunate play in the ninth, the Crackers would have been tied and might have lost the game.

A quick recovery by Red McQuillen of an easy fly he dropped, and an accurate throw to Anderson to prevent Stanton from getting to second, provided a third out that transpired just before Lukon, who had singled, was able to cross the plate with the tying run.

Emile Lochbaum thoroughly deserved to win his sixth game of the season, but because of the kind of support accorded, he was called upon to win it the hard way.

GET TEN HITS.

The Crackers nipped Babe Phelps for 10 hits and all their runs. After Phelps retired for a pinch-hitter in the seventh, John Hubbell, brother of the Giants' Carl, came in and retired the Crackers in order.

The Crackers were not in their usual extra-base-hitting mood last night. Charley Glock hit a third-inning homer and Anderson rapped a triple in the second for the only extra base blows.

Stanton's triple and Ramsey's inside-the-park homer which came in succession in the second proved to be the big part of the Smokie attack. An error aided them to score the third run in the eighth.

And, as said, another error came within an eyelash of allowing a tying run.

The game last night ended Atlanta's home stay. The first game on the road is scheduled today at Chattanooga. Jennings Poindexter will pitch.

The Crackers took the lead momentarily when Glock and Mailho and Marshall singled, with Glock scoring, in the first inning.

SMOKIES' RALLY.

Smokies came right back and forged ahead in the second. Stanton tripled to left and scored on a wild pitch. Ramsey hit a home run up the centerfield bank. Mauldin grounded out, Marshall made a sensational catch of Sheehan's long foul and Mauldin grounded out.

Anderson's triple went for naught in the Crackers' half. Both Williams and Lochbaum grounded out to leave him stranded.

Glock hit a home run over the third tier to put the Crackers back on even terms with the Smokies in the third inning.

The Crackers went two runs ahead in the fourth. Hafey singled. Anderson hit an infield roller and Phelps made a bad throw to first, Hafey taking third. Williams' single scored Hafey and sent Anderson to third, and Anderson scored on a passed ball.

FALLS SHORT.

One of those Cracker errors gave the Smokies a lift in the eighth, but the rally fell short. Anderson stumbled fielding Ramsey's roller. Mauldin was hit by a pitched ball. Sheehan flied out for the second out. Pitcher Hubbell singled to right, scoring Ramsey. Myatt flied to Marshall.

The Crackers got away with an error in the ninth without losing the game, but only by the skin of their teeth. With two out, Lukon singled to center. Stanton flied to center, McQuillen dropped the ball, and when Stanton tried to take second, McQuillen's throw to Anderson retired him before Lukon crossed the plate.

The Box Score

KNOXVILLE	ab.	r.	h.	po.	a.	e.
Myatt, ss	5	0	0	2	3	0
Shelley, cf	5	0	2	2	0	0
Meyer, 2 b	4	0	2	5	3	0
Luken, rf	5	0	1	2	0	0
Stanton, 1b	5	1	1	6	0	0
Ramsey, 3b	3	2	1	1	0	0
Mauldin, lf	3	0	1	2	0	0
Sheehan, c	4	0	0	4	1	0
Phelps, p	2	0	0	0	1	1
xFallon	1	0	0	0	0	0
Hubbell, p	1	0	1	0	0	0
Totals	38	3	9	24	8	1

x-Batted for Phelps in th.

ATLANTA	ab.	r.	h.	po.	a.	e.
Glock, 2b	3	2	2	3	2	0
Mailho, rf	4	0	1	2	0	0
McQuillen, cf	4	0	1	2	1	2
Marshall, lf	4	0	2	3	0	1
Burge, 1b	4	0	0	11	1	0
Hafey, 3b	4	1	1	2	1	0
Anderson, ss	4	1	2	2	8	1
Williams, c	3	0	1	1	0	0
Lochbaum, p	3	0	0	1	2	0
Totals	33	4	10	27	15	4

Knoxville	020	000	010—3
Atlanta	101	200	00x—4

Runs batted in, Marshall, Ramsey, Glock, Williams, Hubbell; three-base hits, Stanton, Anderson; home runs, Ramsey, Glock; double play, Sheehan to Myatt; left on bases, Knoxville 11, Atlanta 6; bases on balls, off Lochbaum 2, off Phelps 1; struck out, by Lochbaum 1, by Phelps 2, Hubbell 1; earned runs, off Phelps 3, off Lochbaum 2; hits, off Phelps 10 in 6 innings (4 runs); hit by pitcher, by Lochbaum (Mauldin); wild pitches, Lochbaum; passed ball, Sheehan; losing pitcher, Phelps. Umpires—Campbell and Showalter. Time—1:56. Attendance (estimated)—4,500.

SHARE HONORS.

Mrs. F. A. Reddy and Miss Louise Cagle tied for top honors in the one-day tourney held by the East Lake ladies yesterday. In the novel meet the lady who finished with the most fours was to be winner.

MOTORCYCLE
National Champions
★★★ RACES ★★★
Lakewood—Sunday

BASEBALL SUMMARY

THE STANDINGS

SOUTHERN LEAGUE.

Clubs—	W.	L.	Pct.	Clubs—	W.	L.	Pct.
Nashville	28	13	.683	Birminghm	20	23	.465
ATLANTA	26	20	.565	Chatan'ga	20	23	.465
Memphis	23	18	.561	Knoxville	18	25	.419
Little Rock	21	23	.477	N. Orleans	18	29	.383

NATIONAL LEAGUE.

Clubs—	W.	L.	Pct.	Clubs—	W.	L.	Pct.
Cincinnati	25	10	.714	St. Louis	13	20	.394
Brooklyn	21	10	.677	Phil'd'lphia	12	18	.400
New York	19	12	.613	Boston	11	18	.379
Chicago	18	19	.486	Pittsburgh	9	21	.300

AMERICAN LEAGUE.

CLUBS—	W.	L.	Pct.	CLUBS—	W.	L.	Pct.
Boston	22	10	.688	Chicago	16	21	.432
Cleveland	23	13	.639	W'hington	16	22	.421
Detroit	20	15	.571	St. Louis	14	21	.400
New York	17	18	.486	P'delphia	13	21	.382

SALLY LEAGUE.

CLUBS—	W.	L.	Pct.	CLUBS—	W.	L.	Pct.
Savannah	29	16	.644	Macon	21	23	.477
Columbus	26	17	.605	Greenville	18	20	.474
Columbia	23	19	.548	Jacksville	19	26	.422
Augusta	20	21	.488	Sprtnburg	14	28	.333

GEORGIA-FLORIDA LEAGUE.

CLUBS—	W.	L.	Pct.	CLUBS—	W.	L.	Pct.
Valdosta	34	14	.708	Moultrie	17	21	.447
Waycross	30	18	.625	Americus	22	29	.431
Thmsville	27	22	.551	Tallahssee	20	29	.408
Albany	27	22	.551	Cordele	19	31	.380

SOUTHEASTERN LEAGUE.

CLUBS—	W.	L.	Pct.	CLUBS—	W.	L.	Pct.
Jackson	25	12	.676	Gadsden	17	20	.459
Pensacola	24	15	.615	Meridian	17	22	.436
Mobile	20	16	.556	Selma	16	25	.390
M'tgom'y	20	20	.500	Anniston	14	24	.378

PIEDMONT LEAGUE.

CLUBS—	W.	L.	Pct.	CLUBS—	W.	L.	Pct.
Richmond	25	15	.625	Rocky Mt.	19	21	.475
Asheville	23	17	.575	Charlotte	17	20	.459
Durham	20	17	.541	Norfolk	15	20	.429
Portsm'th	19	19	.500	W.-Salem	15	24	.385

TEXAS LEAGUE.

CLUBS—	W.	L.	Pct.	CLUBS—	W.	L.	Pct.
Houston	38	12	.760	Tulsa	22	26	.458
S.Antonio	27	22	.551	Shrveport	22	27	.449
Beaumont	26	26	.500	Okla. City	22	29	.431
Dallas	23	26	.469	Ft. Worth	19	31	.380

AMERICAN ASSOCIATION.

CLUBS—	W.	L.	Pct.	CLUBS—	W.	L.	Pct.
Kan. City	28	11	.718	Columbus	14	18	.438
Minn.	25	12	.676	Louisville	16	21	.432
Ind'apolis	21	16	.568	Toledo	12	21	.364
Milw'kee	16	19	.457	St.Paul	12	26	.316

ALABAMA STATE LEAGUE.

CLUBS—	W.	L.	Pct.	CLUBS—	W.	L.	Pct.
Tallassee	27	15	.643	Dothan	21	21	.500
Greenville	25	14	.641	Andalusia	15	25	.375
Troy	21	19	.525	Brewton	13	29	.310

FLORIDA STATE LEAGUE.

CLUBS—	W.	L.	Pct.	CLUBS—	W.	L.	Pct.
Sanford	37	11	.771	Leesburg	23	25	.479
DeLand	23	24	.489	Orlando	22	25	.468
St. Augs.	23	24	.489	Ocala	21	27	.438
Day. Bh.	23	25	.479	Gain'sville	18	29	.383

INTERNATIONAL.

Clubs—	W.	L.	Pct.	Clubs—	W.	L.	Pct.
Rochester	24	12	.667	Buffalo	15	19	.441
Jersey Cty	22	12	.647	Montreal	15	21	.417
Baltimore	23	16	.590	Syracuse	11	19	.367
Newark	17	16	.515	Toronto	12	23	.343

RESULTS, SCHEDULES

SOUTHERN LEAGUE.
FRIDAY'S RESULTS.
ATLANTA 4; Knoxville 3.
Memphis 5; New Orleans 4 (11 inns.).
Little Rock 12; Birmingham 7.
Chattanooga 4-5; Nashville 2-8.

TODAY'S GAMES.
ATLANTA at Chattanooga.
Birmingham at New Orleans.
Knoxville at Nashville.
Little Rock at Memphis.

NATIONAL LEAGUE.
FRIDAY'S RESULTS.
(No games scheduled).

TODAY'S GAMES.
Brooklyn at Chicago.
New York at Pittsburgh.
Boston at Cincinnati.
Philadelphia at St. Louis.

AMERICAN LEAGUE.
FRIDAY'S RESULTS.
Boston at New York (postponed, rain).
(Only game scheduled).

TODAY'S GAMES.
Detroit at Washington.
Cleveland at Philadelphia.
St. Louis at New York.
Chicago at Boston.

SALLY LEAGUE.
FRIDAY'S RESULTS.
Macon 5; Augusta 1.
Jacksonville 8; Columbia 12.
Savannah 10; Greenville 8 (11 in.)
Columbus 1; Spartanburg 10.

TODAY'S GAMES.
Spartanburg at Jacksonville.
Macon at Columbia.
Savannah at Columbus.
Greenville at Augusta.

GEORGIA-FLORIDA LEAGUE.
FRIDAY'S RESULTS.
Albany 12; Cordele 3.
Moultrie 6; Americus 4.
Tallahassee 1; Valdosta 5.
Thomasville 11; Waycross 13.

TODAY'S GAMES.
Cordele at Albany.
Moultrie at Americus.
Thomasville at Waycross.
Tallahassee at Valdosta.

SOUTHEASTERN LEAGUE.
FRIDAY'S RESULTS.
Anniston 6; Montgomery 7 (11 innings).
Selma 9-2; Gadsden 5-3.
Jackson 7; Mobile 3.
Pensacola 7; Meridian 6.

TODAY'S GAMES.
Gadsden at Anniston.
Selma at Montgomery.
Pensacola at Mobile.
Meridian at Jackson.

PIEDMONT LEAGUE.
FRIDAY'S RESULTS.
Rocky Mount 3; Durham 4.
Asheville 13; Norfolk 6.
Charlotte 6; Richmond 8.
Portsmouth 1; Winston-Salem 4.

TODAY'S GAMES.
Asheville at Norfolk.
Charlotte at Richmond.
Rocky Mount at Durham.
Portsmouth at Winston-Salem.

TEXAS LEAGUE.
FRIDAY'S RESULTS.
Houston 7; Fort Worth 4.
Beaumont 3; Dallas 4.
Shreveport 4; Tulsa 2.
San Antonio 8; Oklahoma City 3.

TODAY'S GAMES.
Houston at Fort Worth.
Beaumont at Dallas.
Shreveport at Tulsa.
San Antonio at Oklahoma City.

AMERICAN ASSOCIATION.
FRIDAY'S RESULTS.
Milwaukee 2; Kansas City 5.
Columbus 2; Toledo 1.
Minneapolis 13; St. Paul 4.
(Only games scheduled.)

TODAY'S GAMES.
Minneapolis at St. Paul.
Milwaukee at Kansas City.
Indianapolis at Louisville.
Columbus at Toledo.

ALABAMA STATE LEAGUE.
FRIDAY'S RESULTS.
Brewton 5; Tallassee 7.
Andalusia 2; Troy 13.
Dothan 2; Greenville 12.

TODAY'S GAMES.
Dothan at Andalusia.
Greenville at Brewton.
Troy at Tallassee.

FLORIDA STATE LEAGUE.
FRIDAY'S RESULTS.
St. Augustine 10; Gainesville 7.
Ocala 3; Leesburg 4.
DeLand 1; Orlando 15.
Sanford 7; Daytona Beach 3.

TODAY'S GAMES.
Orlando at Sanford.
Ocala at St. Augustine.
Daytona Beach at DeLand.
Gainesville at Leesburg.

INTERNATIONAL.
FRIDAY'S RESULTS.
Buffalo 6; Rochester 4.
(Others rained out.)

TODAY'S GAMES.
Montreal at Toronto.
Rochester at Buffalo.
Jersey City at Syracuse.
Baltimore at Newark.

Manning Kayoed By Harland Hill

Harland Hill, sensational Tech High amateur heavyweight, made it two in a row when he knocked out Jack Manning, Grant park heavyweight, in the second round of the feature bout on Jim Downing's all-star amateur boxing card at Lakewood park Friday night.

Uncorking several hefty right hooks, Hill had his opponent down four times, in one of the bloodiest battles seen in these parts in some time. Last week Hill, an unknown in the amateur ranks, put a stop to the winning streak of Manning by scoring a two-round kayo over the latter.

The semi-windup was a regular slugfest, with Jack Brown, brother of Ben, winning a three-round decision over Charlie Jackson.

Roland Lee lost to Bill Finley. Other bouts saw Red Murdock outpoint Bobby O'Quinn; Marion Matthews and D. E. Hendricks, bantamweights, boxed to a draw; Harry Campbell scored a third-round knockout over Alman Griffith, and James Harrison beat Alton Robison.

Shoemakers Rout Baker Nine, 10 to 2

BUFORD, Ga., May 31.—Behind the seven-hit pitching of Jake Levy, the Buford Shoemakers defeated American Bakeries, of Atlanta, 10 to 2, here tonight.

Lyons led the winners' 11-hit attack with a double and triple. Anderson and Harris each collected two hits for the Bakers. No one of the Bakers could get more than one hit.

The Shoemakers play the Elberton All-Stars here tomorrow night. Either Lefty Clifton or Alec McCaskill, both ex-Georgia University stars, will pitch for Elberton against Joe Mims, for Buford.

Score by innings:

A. Bakeries	000	020	000—	2	7	5
Buford	154	000	00x—	10	11	2

Osborn, Nix, Souter and Clonts; Levy and Lyons.

Southern Changes

Changes in player rosters for the last week in the Southern Association, announced yesterday by league headquarters:

KNOXVILLE: Norman Kies reinstated from injured player suspended list and released to Memphis outright. Willis Norman returned to Hollywood. Hubbell signed.

LITTLE ROCK: Alpha Brazle placed on 10-day injured player suspended list. Bid Breese placed on 10-day injured player suspended list. Albert Sigasigo released to Scranton outright. William Sayles reinstated from injured player suspended list. Fred Walters signed.

MEMPHIS: Harry Hannah released from player contract. Norman Kies signed.

NASHVILLE: Charles Gassaway reinstated from 10-day injured player suspended list and released outright to Jersey City.

NEW ORLEANS: Leonard Burton released to Portsmouth on option. Jim Asbell returned to Rochester. Averette Thompson and George Hader signed.

PEL PITCHER.

NEW ORLEANS, May 31.—(AP) The New Orleans Pelicans have sent Pitcher "Moose" Fralick to the Columbus, Ga., club on option, Charles Hurth, business manager of the Pels, wired the home base today.

Motorcycle Kings Race Here Sunday

Two new southern motorcycle racing records will be set Sunday afternoon when the third annual Lakewood championship motorcycle races begin at 2:30 o'clock. A new entry of 45 riders and a new record for champions participating in the south are the new high records.

Three national champions, Teddy Edwards, Atlanta, and Woodsie and Frenchy Castonguay, Springfield, Mass., are the national titleholders in addition to Johnny Spiegelhoff, New York, Lakewood's defending champion, Paul Goins, Georgia's champion from Atlanta, and C. R. Ledbetter, winner of a recent Gadsden, Ala., race, are present titleholders already entered.

Lester Hillbish, Reading, Pa., a former national champion, and more than a dozen winners of minor importance are also entered, making it the greatest field of motorcycle riders ever entered in a southern title race.

Bowling

The handicap sweepstakes that will be bowled on the downtown Blick's Bowling Center drives this evening, at 8 o'clock, is scheduled to draw a large field of men and women as they compete for prizes.

Five games are scheduled, with no entry fee other than the cost of the five games to be bowled being charged the contestants. Handicap will be computed on the usual two-thirds basis from the scratch mark of 120 per game.

Probable entries for this evening include J. P. Burnett, J. C. Banks, Riley Fillingame, Mary Jo Fillingame, Mrs. Freeman, M. O. Freeman, Pat McClesky, Wayter Bryan, G. C. Bell, Ed Pearce, Mrs. Hopton, Jack Hopton, W. F. Lowry, Estelle Warrington, D. Enlow, J. Bentley, E. Enlow, C. D. Kimbro, Mrs. Kimbro, Kathryn Herder, Joan Thompson, M. R. Richman, J. Kirk, Charlie Williams, Ross Towns, Jack Gatlin, Perry Belcher, Ed Walker, J. D. Pendergrass, Lois Pendergrass, Elizabeth Garrison, Lucy Love, Hoyt Love, Roy Pendleton, Dr. T. P. Talley, John Hall, L. Feagin and others.

Belmont Park Betting Reaches $14,000,000 Mark in 16 Days

Famous Track No Longer Bids for the Wealthy Alone; 24-Day Jamaica Meeting Drew 303,480 Fans.

By JACK GUENTHER.

NEW YORK, May 31.—(UP)—As each racing day goes rolling by it becomes increasingly obvious that the natives of New York haven't even begun to bet. Just two months ago the residents of Manhattan, Brooklyn, Queens and points west regarded the mutuel windows with the same skepticism a hill-billy would display toward a lorgnette. Today the two of them—mutuels and New Yorkers—are on more familiar terms than a flea circus proprietor and his performers.

Still the golden vein has been tapped but lightly. Pari-mutuel betting opened at Jamaica, a track composed of wooden sheds which a respectable Iowa farmer wouldn't use even for milk-houses or for silos. Yet the comparatively short Jamaica meeting of 24 days attracted 303,480 customers and a wagering handle of $14,060,508. For those of you who still have difficulty with arithmetical problems, these figures mean:

An average daily attendance of 12,978 plus.

An average daily betting handle of $588,770.

An average individual wager of almost $6.50 per race.

JUST CHICKEN FEED.

Now this mark for daily attendance at Jamaica is unprecedented. The average daily handle is well up among the highest in the nation and the average individual wagering is perhaps the highest ever recorded at a mutuel track where the crowds are supposed to be composed of housewives, the neighborhood shoemaker, and in general, the man fresh from the street, who purportedly doesn't bet a race.

But these figures of the deceased Jamaica meetings are literally adolescent compared to those of the turf season currently being offered at Belmont Park. Belmont's figures are so adult—and robustly so—that they could get by with beards. For in just 16 days, Belmont Park already has reached the $14,000,000 mark and has broken every record along the line.

This in face of the public's natural antipathy toward a track which for years openly and blatantly has let it be known that housewives, the neighborhood shoemaker and the man fresh from the street weren't welcome within its lush, green confines. For up until this year, the quiet undertone at Belmont Park was "the public be damned."

THING OF PAST.

But the day when the Whitneys, the Belmonts, the Vanderbilts and the other first families sat in isolated regality within the guarded enclosures of their boxes is gone. In fact, it is a Vanderbilt, Alfred Gwynne Vanderbilt, who has read the obituary over this type of racing in the empire state. He has done such a thorough job of making John Smith and his friends feel at home that now he is being hailed as Alfred G'wan Vanderbilt.

And as in all such cases as these, one indication of really genuine friendship has paid for itself a hundred, or even a thousandfold. For Vanderbilt always does things in thousandfold, but this time even his expectations have been surpassed. Belmont today is the most popular, most comfortable and most modern race track in eastern America. And if it has returned dividends in the thousandfold, it will return them in the ten-thousandfold within two more years.

RECORDS AHEAD.

America ha snever seen anything like the rush that will be made toward the Belmont mutuel windows in 1942. Just as recently as Memorial Day there were 41,601 ordinary, common, middle-class, bourgeois customers embraced within the Belmont and Vanderbilt arms. And, what is most important to Vanderbilt, they paid the soul-satisfying sum of $1,400,000—again plus—for the privilege.

And they will keep paying it. Despite the fact the Belmont Memorial Day handle was one of the 20 richest in American history, it was a puny thing indeed compared with those to come. Consider what a Seabiscuit, a War Admiral, a Johnstown, or even a 1939 Bimelech could draw from this island of Manhattan—which, after all, once sold itself for a string of colored beads.

Larned, Mugford Share Golf Prizes

Mrs. M. V. Larned and Mrs. Edwin Mugford won prizes for the best nine holes in the weekly one-day tourney held yesterday by the ladies of the Druid Hills Golf Club. Mrs. L. H. Beck won the putting prize with a total of 28 putts for the 18 holes. Mrs. M. K. Bailey won the special attendance prize.

Another meet will be held next Friday, and all the club ladies who are able are urged to attend.

GAME POSTPONED.

In order to allow members of the Dixisteel baseball team to attend the funeral of Mrs. Mable Harrison, wife of N. C. Harrison, vice president of the Atlantic Steel Company, the Commercial League baseball game scheduled between Dixisteel and the Atlanta Post Office nine will not be played today. Mrs. Harrison died here yesterday.

OPTION HURLER.

PHILADELPHIA, May 31.—(AP) The Phillies announced tonight that Rookie Southpaw Pitcher Frank Hoerst had been optioned to Pensacola, of the Southeastern league.

Southern League

LOOKOUTS 4-5; VOLS 2-8.

CHATTANOOGA, Tenn., May 31.—(AP) The league-leading Nashville Vols split a double-header with Chattanooga tonight, losing the first game, 4 to 2, and winning the second, 8 to 5, for an even break in their four-game series.

The Lookouts pushed across three runs in the fifth inning of the first game on two singles and two doubles and a walk. Left-fielder Chapman led an eight-hit assault on Jeffcoat and Twardy with two singles and a double in three trips.

The Vols counted five runs in the first inning of the abbreviated game, all unearned. An error, two walks, two singles and a double accounted for the scores.

(FIRST GAME.)

NASHV.	ab.	h.	po.	a.	CHATT.	ab.	h.	po.	a.
Mihalic,2b	3	0	1	5	Olson,3b	4	1	0	0
Tatum,lf	4	1	0	0	Letchas,2b	4	1	6	4
Moser,cf	4	0	2	0	Chapman,lf	3	3	0	0
Dugas,rf	4	1	3	0	Dejan,rf	3	0	1	0
George,c	3	0	5	0	Bolyard,cf	4	1	1	0
Rocco,1b	4	1	10	0	A.Hooks,1b	4	0	12	0
Boken,3b	4	1	2	0	Kahny,ss	2	0	1	9
Culler,ss	4	0	1	4	R.Hooks,c	4	0	6	0
Jeffcoat,p	3	2	0	2	Burrows,p	3	1	0	1
Totals	33	6	24	11	Totals	31	7	27	14

Nashville	000	110	000—2
Chattanooga	001	030	00x—4

Runs, George, Jeffcoat, Olson, Letchas, Chapman, Burrows; errors, R. Hooks 2, Letchas; runs batted in, Chapman 2, Boken, Tatum, Letchas, Bolyard; two-base hits, Jeffcoat, Olson, Chapman; stolen bases, Moser, Chapman; double play, Letchas to Kahnye to A. Hooks; left on bases, Nashville 6, Chattanooga 7; bases on balls, off Burrows 2, Jeffcoat 3; strikeouts, by Burrows 6, Jeffcoat 5; (all runs earned); hit by pitcher, by Jeffcoat (Kahny); wild pitch, Jeffcoat; balk, Jeffcoat. Umpires, Jones, Johnson and Parks. Time, 1:50.

(SECOND GAME.)

Nashville	501	020	0—8	9	1
Chattanooga	022	010	0—5	7	3

Meers, Twardy (3) and George; Swift, Miller (1) and McAdams.

PEBS 12; BARONS 7.

LITTLE ROCK, Ark., May 31.—The Little Rock Travelers climbed back into the first division of the Southern association tonight by winning the rubber game of their three-game series with Birmingham, 12 to 7.

The Travelers slapped out 21 hits, eight for extra bases, off three Baron hurlers. Bill Sayles, counted on as a Traveler mainstay at the opening of the season, made his second start tonight and staggered through, giving up 14 hits. Vaughan and Sauer hit homers over the left field fence in succession for the Barons in the ninth.

Wee Willie Duke, Little Rock outfielder, got three hits to run the string of games in which he has hit safely to 25.

B'HAM	ab.	h.	po.	a.	L. ROCK	ab.	h.	po.	a.
Tauby,lf	5	1	2	0	Kats,cf	5	3	3	0
O'Gorek,rf	5	3	2	1	Lupien,1b	5	1	12	0
Luce,cf	5	1	2	0	Schalk,1b	5	3	2	3
Vaughn,2b	5	1	2	4	Duke,lf	4	3	2	0
Sauer,1b	5	1	10	0	Tyack,rf	4	1	2	0
Aleno,3b	5	2	1	1	Walters,c	4	4	3	0
DelSvo,ss	5	3	2	5	Reed,3b	4	3	2	2
Moore,c	3	0	2	1	Irwin,ss	3	2	1	6
Bauers,p	0	0	0	0	Sayles,p	5	1	0	1
Naktenis,p	3	1	0	1					
Smith,p	1	1	1	1					
Totals	42	14	24	14	Totals	39	21	27	12

Birmingham	000	300	022— 7
Little Rock	151	202	100—12

Runs, Vaughan 1, Aleno 2, Sauer 1, Del Savio 1, Moore 1, Smith 1, Kats 2, Lupien 1, Schalk 1, Duke 2, Tyack 1, Walters 3, Reed 1, Sayles 1; errors, Reed 2, Irwin 1; runs batted in, O'Gorek, Vaughan, Sauer, Del Savio, Naktenis 2, Lupien, Schalk 3, Duke, Walters 2, Irwin 3, Sayles; two-base hits, Schalk 3, Walters, Reed, Duke; three-base hits, Irwin, Walters, Aleno; home runs, Vaughan, Sauer; sacrifices, Tyack, Irwin; double plays, Moore to Sauer; Vaughan to Del Savio to Sauer 2; left on bases, Birmingham 9, Little Rock 8; bases on balls, Naktenis 5, Sayles 2; struck out, Sayles 2; hits off, Bauers 6, 5 runs (all earned) in 1 1-3 innings; Naktenis 10, 6 runs (all earned) in 4 innings; wild pitches, Bauers, Sayles 2; losing pitcher, Bauer; umpires, Welch and Blackard. Time of game, 2:09.

CHICKS 5; PELS 4.

MEMPHIS, Tenn., May 31.—In an 11-inning battle featured by classy fielding on both sides, the Memphis Chicks beat the New Orleans Pelicans, 5 to 4, tonight to sweep a three-game series.

With the bases filled and none out, Sid Gautreaux flied out to deep centerfield in the last of the eleventh to drive in Cully Rikard with the winning run.

The Chicks hitched together a triple, two singles, a walk, a wild throw and a fly out in the stretch seventh for a four-run spurt. Herb Bremer scored the Pels' tying run in the ninth.

John Gaddy, Memphis ace hurler, fanned the first five men up and held the Pels in check until the ninth. With the bases full, Bob Joyce checked New Orleans the rest of the way.

N. ORLS.	ab.	h.	po.	a.	MEMPHIS	ab.	h.	po.	a.
Ankmn.2b	6	2	3	1	Hafey,cf	4	2	2	0
Rogers,3b	5	1	1	2	Hnycutt.ss	5	1	1	5
Thmpsn,rf	4	1	2	0	Rikard.lf	5	1	4	1
Browne,1b	4	1	5	0	Barna.rf	5	2	0	0
Gllnwtr.cf	5	2	5	0	Veverka.1b	5	3	13	2
Marshall.lf	3	1	8	0	Gatreaux,c	5	0	6	2
Bremer,c	2	0	4	1	Piet,3b	4	2	4	1
Scalzi,ss	4	0	3	2	Bush,2b	5	1	3	1
Hader,p	3	0	0	2	Gaddy,p	4	1	0	2
Mrtynik,p	0	0	0	0	Joyce,p	1	0	0	1
xGleason	1	0	0	0					
Hart,p	1	0	0	2					
Totals	38	8	a31	10	Totals	43	13	33	15

aOne out when winning run scored.
xBatted for Martynik in 9th.

New Orleans	000	011	011	00—4
Memphis	000	000	400	01—5

Runs, Thompson, Rogers, Gillenwater, Bremer, Rikard 2, Barna, Veverka, Piet; errors, Scalzi, Honeycutt, Gaddy, Marshall, Ankenmann; runs batted in, Veverka, Gautreaux 2, Piet, Scalzi, Gillenwater 2, Ankenmann; two-base hit, Rikard; three-base hit, Piet; sacrifices, Bremer, Browne, Scalzi, Gautreaux, Barna; double play, Ankenmann to Scalzi to Brown; left on base, Memphis 15, New Orleans 10; bases on balls, Hader 3, Gaddy 7, Hart 1; hits, off Hader 11 in 6 1-3, 4 runs (3 earned); Gaddy 8 in 9 2-3, 4 runs (3 earned); Martynik none in 1 2-3, no runs; no earned runs off Hart; wild pitch, Gaddy; winning pitcher, Joyce; losing pitcher, Hart; umpires, Kober and Camp; time, 3 hours.

Pittsburgh Signs Portland Player

PITTSBURGH, May 31.—(AP)—In need of a hitting catcher, the Pirates took up their option today o Backstop Eddie Fernandes, of Portland, Ore., in the Pacific Coast league, and ordered him to report immediately.

Today's Pitchers

NEW YORK, May 31.—Probable pitchers in the major leagues tomorrow (won-lost records in parentheses):

AMERICAN LEAGUE.
St. Louis at New York—Bildilli (2-2) vs. Chandler (2-3).
Cleveland at Philadelphia—Allen (2-2) vs. Babich (4-4).
Chicago at Boston—Knott (2-2) vs. Dickman (4-2).
Detroit at Washington—Newsom (5-1) vs. Hudlin (2-1).

NATIONAL LEAGUE.
Philadelphia at St. Louis—Mulcahy (4-3) vs. McGee (4-2).
Boston at Cincinnati—Posedel (3-3) vs. Thompson (5-4).
New York at Pittsburgh—Schumacher (1-4) vs. Klinger (3-4).
Brooklyn at Chicago—Casey (2-3) vs. Raffensberger (1-1).

Bobbitt Plays Billy Gillespie In Singles Final

Gillespie Beats George Parks and Bobbitt Downs Bill Hardie.

Billy Gillespie, Atlanta boy playing with the University of Miami tennis squad, will exchange smashes and lobs with another Atlanta youth, Russell Bobbitt, of Georgia Tech, in the singles finals here tomorrow of the third district qualifying meet for the National Intercollegiate racquet session.

Gillespie was forced to go five sets yesterday on the Tech courts before he vanquished his Miami University teammate, George Parks, 5-7, 6-1, 2-6, 6-2, 6-1, in a sensational match. Bobbitt tamed Bill Hardie of the Miami squad in straight sets, 6-1, 6-2, 8-6.

Bobbitt and Will Johnson, of Tech, paired to down the Miami tandem of George Parks and Billy Gillespie in one of the doubles semi-finals, after they were beaten 6-0 in the first set. They rallied to take the next three sets, 7-5, 6-4, 6-3.

The Miamians got an even break when Bill Hardie and George Pero defeated the Tech duo of George Van Buskirk and Charles "Kinky" Lindsey, 6-3, 7-5, 6-4, in the other doubles match.

Bobbitt and Gillespie will meet in the finals at 2 o'clock, with the doubles following immediately after completion of the singles go. All four of the singles semi-finalists yesterday—Gillespie, Parks, Bobbitt and Hardie—gained the right to play in the National Intercollegiatte meet at the Merion (Pa.) Cricket Club in June by virtue of advancing to the semi-finals. The doubles teams which vie in the finals today will represent the third district in the National tournament also.

Georgia State Fishing Season To Open Today

By MELVIN PAZOL.

This is THE day for fishermen over the state. The 45-day closed season has ended, and every river, creek, stream and lake in Georgia is now open for fishing (streams in the game management excepted), for the remainder of the year.

At Eatonton, Rock Eagle lake, completed three years ago and stocking up with fish since then, will be opened for angling for the first time today.

Pine Mountain lake, near Chipley, opened to fishing last year, will reopen today. Last year, when this lake was first thrown open, 2,000 fish were taken the first day by 200 anglers, each getting the limit of 10.

These two spots are practically guaranteed to produce fish for the most inexperienced. Bream and bass abound at Pine Mountain, which is just 85 miles from Atlanta, and Rock Eagle lake's reported teeming with all kinds of fish.

Fishing conditions are now ideal and streams and lakes all over Georgia should be chock full. Cold weather during the early open season, prior to the spawning period, saved many a fish from anglers, leaving an abundant supply of all varieties. Large-mouth bass and other specie have been obtained from the Warm Spring hatcheries and released in streams.

Anglers will go after records with excellent chances of bettering catches made to date. The longest rainbow trout pulled out thus far measured 22 inches. The largest black bass weighed 10 1-2 pounds, and the biggest muskellunge weighed 16 1-2 pounds.

Streams in the game management areas open include the Conasauga river and tributaries, Wildcat creek, Dicks creek and tributaries in the Chattahoochee-Chestatee area, and Rock Creek lake, which is open only Friday, Saturday and Sunday each week, and July 3, 4 and September 2.

Sharp SHOOTIN' by AL SHARP

HANDS IN RESIGNATION IN ADVANCE.

George Grant has handed in his resignation to the West End Golf Club.

That's not news, because George handed it in several years ago.

But the fact came to light the other day.

George is a loyal member and it came as a shock to his friends. But George stuck to his story.

SHARP

"I have handed in my resignation, effective the day that 8th hole is changed."

The "if and when" clause quieted his friends' protests, for the 8th hole just ain't going to be changed. And if anyone tries it, he will have to move George's large-size body from his path.

George loves that short 8th hole.

When the holes are running out and he is getting "dimed to death," George knows that old No. 8 is just waiting for his slice.

There are trees to the left of old No. 8. To play a slice onto the green, you have to shave those trees.

But George doesn't mind that.

He knows those trees leaf by leaf.

He can start one too far to the left and yell. The yell works wonders. And his ball will be down on old No. 8 just waiting for that birdie putt.

And I'll say the same thing after playing with George against Art Kaiser and Pete Lovell, three genial hosts.

They beat us, all right, but if every hole had been like old No. 8, those gentlemen wouldn't have had a chance.

Box-Car Bounce.

They tell another story on George and his mighty slice.

The West End course runs along the railroad tracks. During the summer the tracks are full of boxcars. The tracks run down the right of the first few fairways.

And any man who has met George in a golf duel will tell you the story.

Time and again his slice bangs against the side of a boxcar and ends up smack dab in the middle of the first or second fairway.

It's a hard shot—the boxcar bounce. No one else has had the courage to try it. But George does it with machine precision. Just like eating ice cream, he says.

Well, I learned all that in the round with Kaiser, Grant and Lovell.

The opposition was too good to delight this dub's heart.

Lovell was busy driving par 4 holes and scoring birdies. Kaiser was down the middle so much our team called time out to examine his clubs.

Anyhow, it was a real battle for two holes.

But we'll get 'em next time, won't we, George?

That 8th hole is a cinch.

Cracker Batting

	ab.	r.	h.	tb.	hr.	rbi.	pct.
Mailho, of.	161	50	70	110	6	24	.435
McQuillen, of.	90	17	34	60	4	21	.378
Anderson, ss.	162	28	58	74	0	14	.358
Marshall, of.	132	27	44	92	11	43	.333
Glock, 2b	125	32	38	50	2	20	.304
Richards, c.	148	21	42	60	2	26	.284
Burge, 1b	84	11	23	31	0	12	.274
Suydam, of.	89	13	24	37	4	18	.270
Hafey, 3b	145	26	38	60	2	26	.262
Lochbaum, p.	27	3	7	9	0	2	.259
Williams, c.	117	11	30	37	0	15	.256
Miller, p	24	1	6	7	0	2	.250
Poindexter, p.	13	4	3	6	0	0	.231
Harris, p.	22	0	3	3	0	3	.136
Kerksieck, p.	14	0	1	1	0	0	.071
Drake, p.	15	1	1	1	0	0	.067
Carpenter, p.	10	0	0	0	0	0	.000
Burgess, p.	9	0	0	0	0	0	.000

Team batting, at bat, 1,583; hits, 469; pct., .296.

Leader a year ago today—Mailho, .400.

PITCHERS' RECORDS.

	w.	l.	pct.	ip.	r.	so.
Burgess	3	0	1.000	34	18	11
Lochbaum	5	1	.833	68	32	26
Carpenter	3	1	.750	33	32	14
Harris	4	3	.571	70	41	22
Miller	5	4	.556	61	31	30
Poindexter	2	2	.500	30	13	23
Kerksieck	2	5	.286	50	35	17
Drake	1	4	.200	41	24	26

Amateur Baseball

COMMERCIAL LEAGUE.

Gordon Street Berran Class and Merita Bakeries will meet at Mozley Park this afternoon in the feature game of the Atlanta Commercial Baseball League. Merita is in second place with two losses marring their record. Bereans have lost 4 out of 7. Central Cafe and the Gas Company postponed their game scheduled today at Bishop's Stadium. Dixisteel is leading the league undefeated with 4 more games remaining in the first half. The Dixisteel-Post Office game has been postponed until a later date. All games will start at 3:30 o'clock.

THE SCHEDULE.

White vs. Georgia Power at S. W. Piedmont. Umpires Vickery and Patrick.

Merita vs. Berean Class at Mozley Park. Umpires Shi and Herrin.

GEORGIA LEAGUE.

Bricklayer baseball team will attempt to mar the undefeated record of the General Shoe team at Piedmont Park this afternoon in the Georgia Amateur Baseball League. General Shoe is leading the league and the Bricklayers are in second place. Two more games remain in the first half of the schedule. All league games will start at 3:30 o'clock.

THE SCHEDULE.

N. A. Pep Class vs. Simmons Bed at Almand Park. Umpire Brown.

Speedway Oil vs. Panthersville at Panthersville. Umpire Butler.

General Shoe vs. Bricklayers at N. E. Piedmont. Umpire Florrid.

AMATEUR FEDERATION.

No championship battles are slated in the Atlanta Amateur Baseball Federation for this week, but the race is tight in nearly every league, and next week will see them fighting hard in the final series of the first half. If Whittier and Fulton Bag beat Exposition and Clarkdale in the Textile League this Saturday they will have the contest of the season at Fulton Bag next Saturday when they play for the first half title.

National Biscuit is still two games ahead of the field in the Scott League, and it is almost impossible for any team to beat them out. Hapeville leads Ficket Brown by one game in the Atlanta League and both should sail through the remaining two contests without a bobble.

ATLANTA LEAGUE.

State Highway vs. Fulton Bees at Fulton Bag. Lewis umpire.

Ansley Hotel vs. Fickett Brown at J. A. White Park. McMillen umpire.

Arrow Shirts vs. Hapeville at Hapeville. Short umpire.

SCOTT LEAGUE.

National Biscuit vs. N. C. and St. L. at N. C. Morrow umpire.

Oakland City vs. Southern Railway at Grant Park. Bagby umpire.

Riverdale vs. Georgia Duck at Avondale. Dickens umpire.

CITY TEXTILE LEAGUE.

Fulton Bag at Clarksdale. Austin umpire.

Scottdale at Milstead. John Doe umpire.

Exposition at Whittier. Moon umpire.

CENTRAL GEORGIA LEAGUE.

Griffin at Jackson.
Covington at Lithonia.
Munroe at Stewart.

DIXIE LEAGUE.

Morrow at McDonough.
Sewanee at Tucker.
Crabapple at Carnell.

KENNESAW LEAGUE.

Powder Springs at Roswell.
Austell at Hiram.
Marietta at Smyrna.

NORTHWEST GEORGIA LEAGUE.

Tubize Cubs at Temple.
Dallas at Canton.
Villa Rica at Villa Rica CCC. (Sunday game.)

TOP BATTERS.

John Kelley, Canton second baseman, continues to lead all hitters in the seven leagues of the Atlanta Amateur Base-Ball Federation with an average of .650. His nearest rival is his own teammate, Sprig Parrish, with .616. Two players are tied for third with a percentage of .600. They are Abbot, of Lithonia, and O. Griffin, of Tucker, Ga.

Only two players in the city of Atlanta are in the first 15 batters and both of these are with Fickett-Brown Manufacturing Company of the Atlanta league.

Player—Team.	Pct.
Kelley, Canton	.650
Parrish, Canton	.616
Abbot, Lithonia	.600
O. Griffin, Tucker	.600
H. Kelley, Lithonia	.533
A. Johnson, Lithonia	.500
King, Jackson	.460
Kiser, Tubize Cubs	.458
Curry, Tubize Cubs	.448
Rhinehart, Tubize Cubs	.440
Neese, Fickett-Brown	.413
Edge, Fickett-Brown	.400
Thomas, Temple	.391
Watson, Dallas	.390
Lambert, Temple	.375

Southern Leaders

HITTERS.

	g.	ab.	r.	h.	pct.
Mailho, Atlanta	46	161	50	70	.435
Dejan, Chattanooga	41	134	38	55	.410
Moser, Nashville	41	175	42	69	.394
Tauby, Birmingham	42	193	41	75	.389
Mele, Birmingham	30	113	34	43	.381

Leader a Year Ago Today—Mailho, Atlanta, .400.
Home Runs—Rocco, Nashville, and W. Marshall, Atlanta, 11.
Stolen Bases—Kats, Little Rock, 10.
Runs Batted In—Meyer, Knoxville, 44.
Double Plays—Nashville, 59.

PITCHERS.

	w.	l.	pct.	ip.	h.	r.
H. Johnson, Birm.	6	0	1.000	82	69	35
Burgess, Atlanta	3	0	1.000	34	39	18
Lochbaum, Atlanta	5	1	.833	68	61	32
Gaddy, Memphis	5	1	.833	55	46	23
Poffenberger, Nash.	7	2	.778	70	94	37

WHEN'S A BUY A REAL BUY?

G&W 2 STAR BLENDED WHISKEY

$1.00 PINT

Gooderham & Worts, Ltd., Detroit, Michigan. Est. 1832. 75% grain neutral spirits. 86 proof

EVERY DROP IS MILDER

14 Georgians Will Graduate At West Point

Two Atlantans, 2 From Decatur in Military Academy Class.

(Pictures on Page 7.)

Fourteen Georgia youths will be among the cadets graduated in June by the United States military Academy at West Point and commissioned as second lieutenants. Two are Atlantans, two from Decatur, while Savannah leads the state with five representatives.

John D. Townsend, son of Mrs. S. T. Almand, of 868 Myrtle street, N. E., was graduated from Tech High and took the year's preparatory course at Fort McPherson. He was appointed by Senator George. His first tour of duty probably will be at Fort Sam Houston, Texas.

Thomas K. Spencer, the other Atlantan, son of Colonel and Mrs. T. C. Spencer, of 16 Wood Crest avenue, obtained a presidential appointment. He will receive an infantry commission with an air corps detail.

Artillery for Orr.

James L. Orr, son of Mrs. O. N. Orr, 416 East Ponce de Leon avenue, Decatur, attended Sandersville High school, Emory Junior College at Oxford and the fort McPherson prepratory school. He will enter field artillery with an air detail.

James P. Strauss, son of Mr. and Mrs. Carl W. Strauss, of 522 East Ponce de Leon avenue, Decatur, attended Arkansas schools, was a cadet sergeant, will be commissioned in infantry and probably stationed at Fort McPherson.

Irving H. Shearer, son of Mr. and Mrs. O. F. Shearer, of Alapaha, also will be commissioned in infantry and given an aviation detail. He attained the rank of cadet sergeant in his first year and was active in boxing and baseball.

Air Assignment.

William B. Campbell, son of Mr. and Mrs. W. S. Campbell, of Carrollton, atained the rank of cadet lieutenant in his first class year, was active in tennis and will be commissioned in coast artillery with an air assignment.

Delbert E. Munson, son of Mrs. F. L. Munson, of 1416 Starke avenue, Columbus, received a presidential appointment, became a cadet sergeant and probably will be stationed at Fort Benning with an infantry commission.

Alvin C. Gillem, son of Colonel and Mrs. A. C. Gillem Jr., of Fort Benning, was notable in athletics, and will be commissioned in infantry with an air corps assignment.

Hugh J. Turner Jr., son of Mr. and Mrs. H. J. Turner, of McDonough, attended The Citadel, was cadet sergeant, was a member of the honor committee and will be commissioned in coast artillery, probably to be stationed at Fort Barrancas.

Sunday School Teacher.

Fred P. Fuller Jr., son of Mr. and Mrs. F. P. Fuller, of 238 East Oglethorpe avenue, Savannah, was a cadet sergeant, Sunday school teacher, a member of the Bugles Notes staff.

Wing F. Jung, son of Mr. and Mrs. Home Jung, of 341 Habersham street, Savannah, was a cadet lieutenant, active in football and boxing, and will be commissioned in infantry and probably stationed at Fort Benning.

Lloyd W. Hough, son of Mrs. J. F. Goins, of 205 West Charlton street, Savannah, attended the University of Georgia, had strong musical leanings, and will be commissioned in infantry and probably stationed at Fort McPherson.

Allan A. Crockett, son of Mr. and Mrs. C. Z. Crockett, of 9 East York street, Savannah, was graduated from Atlanta Boys' High school, was a cadet sergeant, played polo, will be commissioned in cavalry and detailed to the air corps.

James F. Kreitzer, of Savannah Beach, was graduated from Savannah High school, was a cadet sergeant, and will be commissioned in cavalry and probably assigned to Fort Ethan Allen.

U.S.Navy Launches Two Destroyers

BOSTON, May 31.—(AP)—Two new 1,630-ton destroyers, the U. S. S. Nicholson and the U. S. S. Wilkes, were christened today at the Boston navy yard. The vessels cost approximately $5,500,000 each.

Mrs. S. A. Bathrick, of Everett, Mass., sponsored the Nicholson, named in honor of her great-grandfather, Capt. Samuel Nicholson, first commander of the frigate Constitution.

The Wilkes was named for Rear Admiral Charles Wilkes, a civil war hero. The craft was christened by a granddaughter, Mrs. Henry D. Styer, of Coronado, Cal.

Extinguisher Sent Away, Then Requested Again

SALT LAKE CITY, May 31.—(AP)—Someone from a local garage phoned the fire department to pick up a fire extinguisher which had been lying on the sidewalk in front of the company's building several days.

Then someone from the same firm telephoned the fire department to bring back the extinguisher. It belonged to the company and had been set outside for a refill and forgotten.

Boil and Mumps Bring Excuses for Two Jurors

SPARTANBURG, S. C., May 31.—(AP)—After announcing he had excused a junior because he "has a boil," Circuit Judge Thomas S. Sease said: "The doctor tells me another member of the jury has the mumps, but he's here. You gentlemen don't want him here, do you?"

A chorus of vociferous "noes" rang out. The man with the mumps was excused.

RICH'S BASEMENT

ROBE-and-GOWN in Printed Batiste

2-pc. set: 1.98

Full length robe and a gown to match! Wonderful for travel—packs into tiny space; grand for gifts! Flower-prints, checks or dots; tailored. Sizes 14-20.

Just in! Brand-New for Summer!

Printed Rayon Bemberg Sheer DRESSES

3.98

Flower-garden prints and tiny dots or bow-knots—daisies on pastel backgrounds! Exquisite feminine frills — cool-looking, and cool to wear! Full skirts—flared, pleated, panel or gored. Soft shirring in bodices — soft, flattering necklines. Background colors are: White, Powder, Rose, Green, Luggage, Navy, Orchid, Black.

SIZES: 9 to 17; 12 to 20; 38 to 52; 18½ to 24½

SALE! Nationally Advertised Brand!

$1.15 CHIFFON HOSE 69c pr.

3 prs. for $2.00

Slight irregulars

Pure silk from top to toe! 3-thread chiffons, full-fashioned Flexible-top—allows room for stretching, for knee-bend! Reinforced heel and toe—sizes 8½ to 10½; new summery shades.

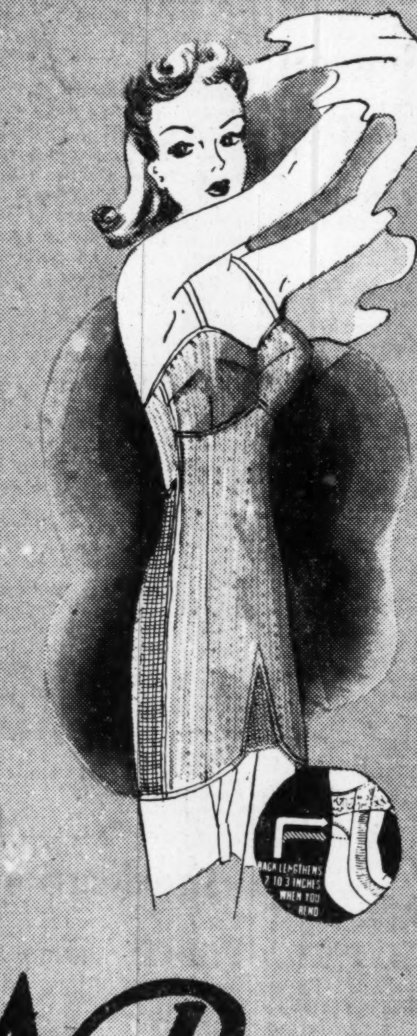

NuBack

Summer Foundations will not "ride up"!

3.29

Cool Brocade or Striped Madras

Well-boned for ample support, with uplift brassiere of lace or swam; four hose supporters. The patented "NuBack" back is specially designed so that the foundation fits while you sit, bend, stoop! Sizes 34 to 44.

NUBACK Girdles and Foundations from $3.29 to $5.98 each.

Angelic WHITE for Summer Swank

Christine .. $6

Lillian $6

Laurel $5

Enna Jettick

America's Smartest Walking Shoes ... $5 to $6

WHITE SHOES fresh as a white cloud in the blue summer sky! ... almost as cool, too, with their breezy open-toes and showers of perforations! You'll bless your Enna Jetticks all summer long—for heavenly comfort, for cool white beauty, for making your feet look sizes smaller! Only six of dozens of new Whites are shown.

SIZES 2½ to 11, AAAA to EEE in the group.

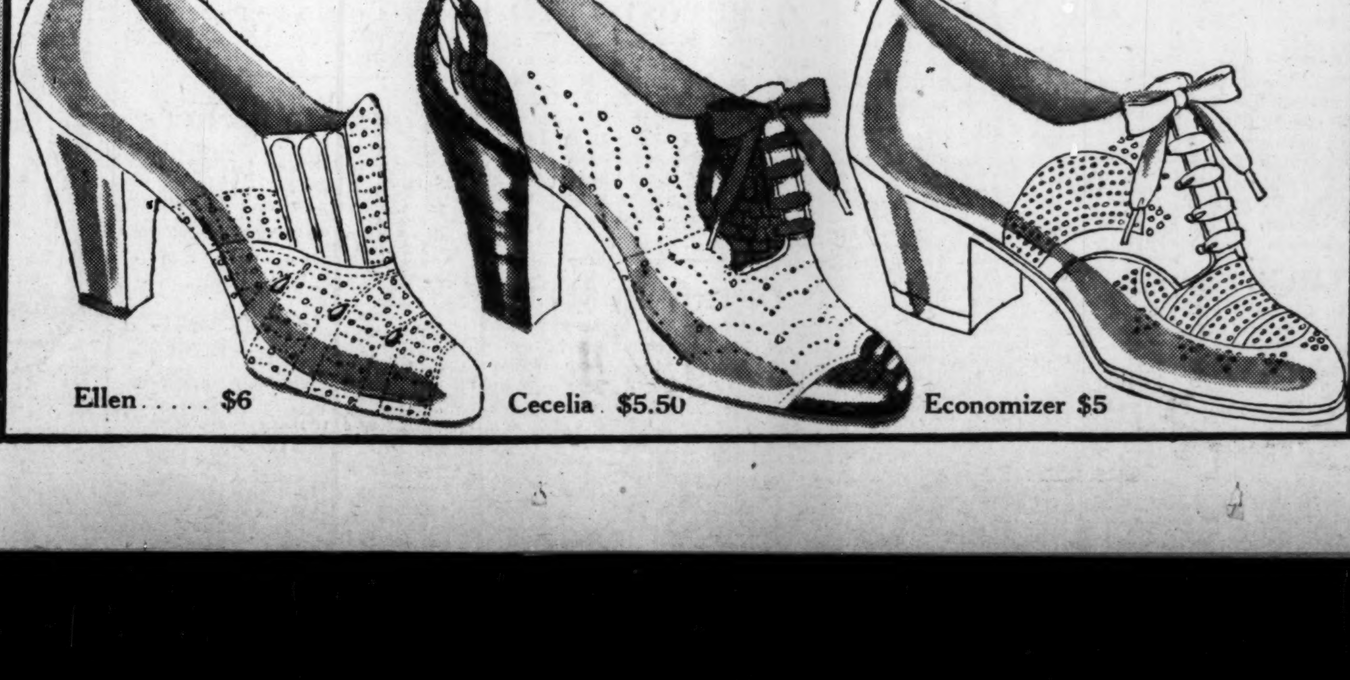

Ellen ..... $6 Cecelia $5.50 Economizer $5

MUNSING Wear

THREE PANTIES in super smooth non-run rayons!

75c ea.

Regulation Panty: well-reinforced crotch; full length.

Sports Panty: shorter, with band legs. Reinforced crotch.

Brief: short "banty" type.

Tailored smoothly for a perfect fit under summer dresses! White or tearose—with a lastex waistband. Sizes 32 to 44.

Miss Speck Weds Robert E. Gartner

Miss Evelyn Virginia Speck became the bride of Robert Eugene Gartner at a ceremony taking place last evening at the home of the bride's parents on Beecher street. Rev. Harry B. Wade, pastor of the West End Presbyterian church, performed the marriage at 8 o'clock.

A musical program was presented by Mrs. Charles Rogers, soloist, accompanied at the piano by Miss Thelma Morris. The improvised altar was effectively banked with palms and ferns interspersed with cathedral candelabra holding burning white tapers and floor baskets containing Easter lilies.

The bride's maid of honor and only attendant was her sister, Miss June Speck. She was gowned in a model of green crepe with which she wore white accessories and a shoulder spray of Talisman roses and valley lilies.

The bride was given in marriage by her father, Roy Hilton Speck. They were met at the altar by the groom and his best man, Lenard Gartner, his brother. She wore a gown of navy blue crepe topped with a beige fitted coat. Completing her outfit were white accessories and a shoulder spray of gardenias and valley lilies.

Mrs. Speck, the bride's mother, was attired in a model of dusty pink crepe with which she wore a shoulder bouquet of yellow roses and delphinium Mrs. George Lenard Gartner, the groom's mother, wore a black net dress trimmed with white lace and a spray of pink rosebuds and lavendar sweet peas adorned her shoulder.

After the ceremony the bride's parents entertained at a reception at their home. The table was overlaid with a dainty lace cloth centered with a beautiful tiered wedding cake, the base of which was graced with white flowers. Flanking either side of the cake were crystal candelabra holding gleaming white tapers.

After a wedding trip Mr. Gartner and his bride will reside at 811 Gilbert street, S. E.

Visitor, Bride-Elect Honored at Party.

Miss Helen Schmitt, of Logansport, Ind., who is visiting Miss Frances Norman and Miss Evelyn Burns, popular bride-elect of June, were honored at a bridge-tea, at which Miss Norman was hostess at her home on Peachtree road.

Mrs. Harry Norman, mother of the hostess, and Mrs. James T. Burns, mother of the bride-elect, assisted the hostess in entertaining.

Tea was served from a lace-covered table in the dining room centered with an all-white arrangement of early summer flowers, encircled by lighted white tapers held in silver candlesticks.

Guests included Misses Schmitt, Burns, Helen Miller, Bowdre Hamilton, Josephine Clayton, Gene and Mary Frances Witherspoon, Polly Penuel, Margaret Jones, Rene Landgraf, Marion Mobley, Hermione Jacobs and Mesdames Vernon Brown, Pete Morris, Arthur McGhee, Eric Johnson, Harry Olsen and James T. Burns.

Summer Opening Is Held At Druid Hills Golf Club

Druid Hills Golf Club members and their out-of-town guests gathered Saturday evening to enjoy the formal summer opening of the club. The terrace is bordered with boxes of garden flowers and strings of colored lights, making a beautiful setting for a dance in the moonlight.

Mr. and Mrs. Paul Hauton, Dr. and Mrs. Ralph Aiken, Mr. and Mrs. Cecil Hall, Mr. and Mrs. H. C. Carson, Willis Hawkins, Miss Betty Read and Mr. and Mrs. Tom Fisher dined together. Mr. and Mrs. P. W. Logan, Mr. and Mrs. Hugh Pharr, Mrs. Virginia Fain, Marvin Martin, Dr. Raymond Arp, Miss Betty Brown formed a party.

At another table were Mr. and Mrs. J. R. Holloway, Marvin Tucker, Miss Maxine Montgomery, Mr. and Mrs. Jack Kendrick, Dr. J. R. Jordan, Miss Estelle Tucker, Mr. and Mrs. Bill Dunwoody, Mr. and Mrs. Herbert Liles. In a group were Mr. and Mrs. Beverly Embry, Mr. and Mrs. Roy L. Graves, Mr. and Mrs. T. E. Cantrell, Mr. and Mrs. John L. Conner.

Mr. and Mrs. Wayne Gatlin, Mr. and Mrs. Art Mims, Mr. and Mrs. Ralph King, Mr. and Mrs. W. J. McKimley, Mr. and Mrs. Frank Hamilton, Mr. and Mrs. Harry Boling, Bill Terrell and Kent Higgins dined together. Another of the larger parties included Mr. and Mrs. D. C. Hudson, Mr. and Mrs. D. M. Griffith, Russell Phelps, Miss Jane Bunger, Mr. and Mrs. Bob Caldwell, Mr. and Mrs. Arne Johnson, Mr. and Mrs. A. M. McCoy, Mr. and Mrs. Winfrey Wynn.

Mr. and Mrs. G. M. Goolsby entertained Miss Irene Campbell, Dr. Clyde Cogswell, Miss Virginia Terrell, Dr. Charles McDonald, Miss Lillian Shortley, Dr. J. R. Rogers. Forming a group were Walter W. Aycock, Mrs. Olga Aycock, Carl F. Marsh, Miss Irma Borg, Tom North, Miss Wilda Kesler, J. Henry Barbour, Miss Sybill Asbury, W. J. Barbour and Miss Dureen McMahon.

H. R. Crosby entertained as his guests Mr. and Mrs. R. Means Davis, Mr. and Mrs. J. J. Patterson, Miss Sara Bell, Jimmy Slocum, W. V. Lukor, Miss Helen Walker, I. O. Teasley, Miss Ruth Meeks, Dr. and Mrs. M. T. Myers, Miss Guy Bagwell, Miss Eleanor Smith, R. L. Nagle, Miss Eloise Wilson dined together.

At another table were Mr. and Mrs. L. J. Stephens, Joe Snyder, Miss Catherine Betts, R. L. Turman, Miss A. Rountree, A. H. Cooledge Jr., Miss Jean Edwards, Alvin L. Cooledge, W. B. Spann. Dining together were Miss Isabell Hamilton, Avery Austin, Miss Marie D. Fowester, Renny Massengale, Mr. and Mrs. Wiley A. Tucker, Mr. and Mrs. Thornwell Jacobs Jr., Mr. and Mrs. A. C. Baird, Mr. and Mrs. Art Kern, Mr. and Mrs. Thomas Hull, Mrs. Stanley Detlie, C. H. Whitworth, Mrs. James K. Dobbs.

Pharr-Eleazer Wedding Plans.

Invitations have been received here to the wedding of Miss Evelyn Pharr, of Birmingham, and Robert B. Eleazer Jr., of Thomasville, N. C., which will take place in the Fairfield Presbyterian church, Birmingham, at 8:30 o'clock this evening. Officiating will be Dr. W. A. Alexander, pastor of the South Highlands Presbyterian church, and Rev. A. G. Irons, pastor of the Fairfield church.

The bride-elect will be given in mariage by her father, George M. Pharr Jr. The matron of honor will be Mrs. Oley Sellers and the maid of honor Miss Frances Eleazer, of Atlanta, sister of the bridegroom-elect. The bridesmaids will be Misses Brownie Lollar, Billy Hill, June Kelton and Mary Louise Ozier.

The groom-elect's best man will be his father, R. B. Eleazer, of Atlanta. The groomsmen will be George M. Pharr III, brother of the bride-to-be; Frank Eleazer, of Macon, brother of the groom-elect; H. B. Merriam, of Atlanta; Porter Fleming, of Nashville, uncle of the groom-elect, and W. H. Patterson, of Nashville. The bride-elect's parents will entertain at a rehearsal reception at their home on Friday evening.

Miss Martin Will Entertain.

Miss Dorothy Martin entertains a few friends at a buffet supper this evening at the home of her parents, Mr. and Mrs. A. H. Martin, 906 Parkway drive.

Invited are Misses Sue Heldman, Mae Crumbley, Adelaide Gregory, Ailene Barron, Elvira Choosewood, and Jack Ball, Clarence Stubblebine, Weston Caldwell, Bill Bishop, Greer Busbee and Jack Durrett.

Recital Is Planned At Griffith School.

L'Ella Griffith Bedard and Mary Griffith Dobbs, of the Griffith School of Music, will present a group of pupils from the junior department in recital this evening at 8 o'clock in the studios, 650 Bonaventure avenue, N. E.

Taking part will be Joan Atlas, Zena Cate, Florence Crook, Ladlie Congor, John Cash, Beverly Dobbs, John Fergueson, Ira Fergueson, Bobby Folwell, Elizabeth de Garis, Joan Holley, John Heyser, Mary Agnes Heyser, Clara Horton, Winnie Horton, Molly Anne Markert, Dorothy Morrison, Jo Anne Melsher, Ann Moscowitz, Maude Moore, Jane Poole, Ida Pennington, Barbara Regenstein, Richard Sewell, Helen Sewell, Eva May Schnore, Evelyn Schnore, Hugo Sewell, Joe Sewell, Ben Shippen, Joseph Shippen, Winnifred Shackleford, Lourine Tate, Polly Tate, John Woodruff, Frances Woodruff and Ann Louise Woodfin.

LAST DAY
Wm. A. Rogers "Rio"
PLATED FLATWARE

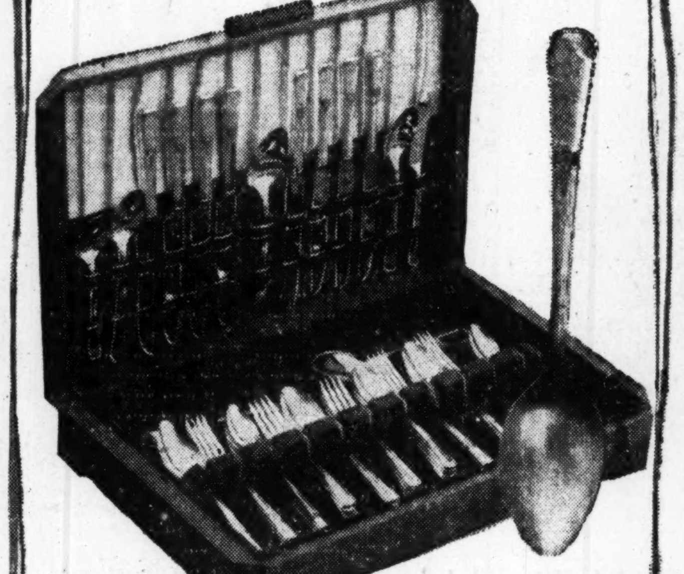

Our Reg. 34.50 Set **16.98**

Made and guaranteed by Oneida, Ltd. 52-pc. Service for 8, complete in chest.

8 Dinner Forks
8 Teaspoons
8 Iced Teaspoons
8 Salad Forks
8 Dessert Spoons
2 Tablespoons
1 Butter Knife
1 Sugar Shell
8 Hollow-Handle Dinner Knives.

Terms: $1 Down, $3 Month.

RICH'S — Silver Shop, Street Floor

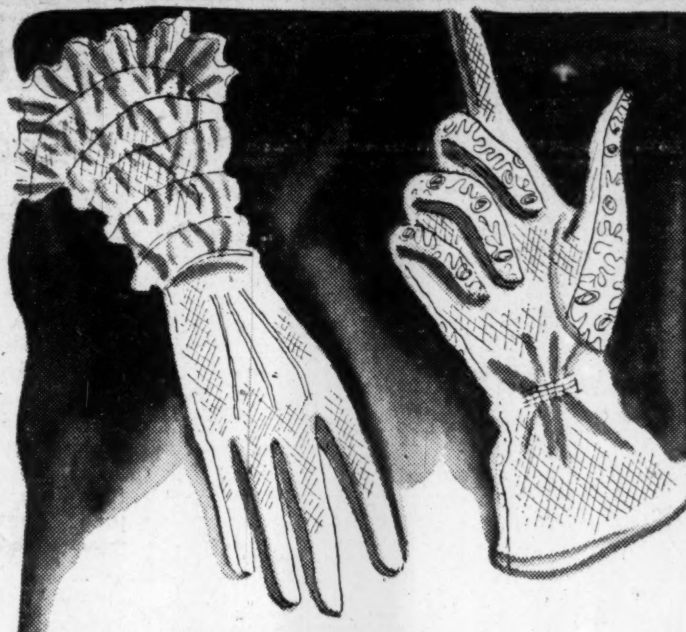

Cool White Gloves

Lace, crochet, embroidery, organdy

The most correct thing in the world for summer and you need several pairs because white requires frequent washings! These come in a wide range of styles and sizes too! Slightly irregular! **48c**

RICH'S — Glove Shop, Street Floor

These Suits Say
It's Time to Play

1.98

And You Know It! Summer is really here now, at long last... and the play suit is as indispensable to your summer wardrobe as the red flannels of yore were to winter! These are in enough different styles to suit the most independent young lass!

Striped play suit in copen, red and green. Sizes 12-18.

Slack set. Two-toned beige and turf tan, royal and copen. 12-18.

Sunback seersucker play suit. Sizes 12-18.

Large size play suit. Striped blue and red. 38-44.

Play Shop
Street Floor

RICH'S

Splash!
Swim Suits for Young Atlantans!

For Girls! 1.98-5.95

Catalina, Jantzen and others. Princess models, some bra tops, Ballerina or panel skirts, others without skirts. Prints and solids of satin-lastex, velva-lure and water velvet. Ceil blue, aqua, royal, red, white. 8-16 and 11-15.

Swim caps, 35c to 79c

For Tots and Toddlers! 1.00-1.98

Sleek, gay suits and trunks of wools, acetates and satin-lastex in pastel and vivid tones. Miniatures of "big sister's" that will decorate beach or pool.

For Boys! 89c-3.95

Swim trunks in the most popular lastic and wool. Comes in solid colors and fancy patterns, in blues, greens, yellows and maroon. Sizes 4-18. Style illustrated has zipper pocket.

Young Atlantan Shop
Second Floor

Special Tussy Offer

Reg. $2 Lipstick
DeLuxe Extra Size **$1**

4 new shades and six other fashion-correct indelible shades to harmonize with your new spring outfit. The famous Tussy lipstick that is made on the superb soothing-and-smoothing cream base.

Toiletries Shop
Street Floor

RICH'S

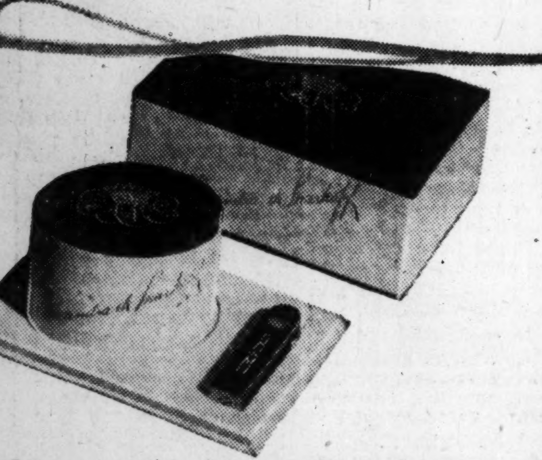

Alexandra de Markoff
Powder and Lipstick Both for **$1**

Reg. 1.75 value for a limited time so that you may discover the beauty-giving merit of Alexandra de Markoff's exquisite preparations. A wide range of shades.

RICH'S — Toiletries Shop, Street Floor

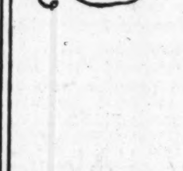

Sandals
for the Younger Set

Hurrah! Soon happy youngsters will be wending their way to camp, beach, summer cottage, and they want sandals. We have them! We doubt if there's a larger stock in the entire South than ours. Misses' and children's sizes, 8-12 and 12½ to 3. **1.98**

Luggage Tan with open toe, 10 to 3 ..... 1.98

White Calf with open toe, 8½-12 ..... 1.98
3-5 and 6-8 .. 1.69

All White Poplin with wedge, also red and white, 12-3 ..... 1.98

Children's Shoes
Street Floor

RICH'S

Thin Wool Suit Highlights Star's New Wardrobe

By Sheilah Graham.

HOLLYWOOD, May 31.—Rosemary Lane went on a shopping spree the other day. And came back with . . . a smart postman's thin wool suit. The tailored jacket has large scallops down the front closing, and serving as breast pockets; the skirt is flared. Accessories—white gauntlet gloves, blue patent open-toed shoes, blue leather bag. And matching straw poke bonnet.

Rosemary also purchased a dusty rose jersey dress with two large pockets solidly encrusted with yarn embroidery in sapphire blue, yellow, black and white. It has a high round neck and short sleeves. . . . And a dinner gown styled with a fitted bodice and puffed sleeves of crisp black taffeta. The full skirt fashioned of alternate tiers of black taffeta on white eyelet embroidery joined with a band of bright red grosgrain ribbon. A boutonniere of bright red cherries adds a dashing note.

A print summer gown purchased by Rosemary is of chalky white crepe, showing huge tropical flowers of black, coral and sapphire blue. The bodice has a crossed-over front, cap sleeves and corselet waistline. The skirt features sunburst pleats.

Miss Lane's checked taffeta afternoon gown is accented with tufts of yellow and red yarn. The flattering neckline has a flat bow of self-fabric 'fore and aft. The bias-cut skirt is stitched below the waist. Her off-the-face chapeau is of black rough straw with flaring face veil.

Yes, Rosemary also got herself one of the popular plaid coats. Of white, with plaid of bright blue and black, the coat has a tuxedo collar. The accompanying beret is of navy blue straw banded in taffeta. . . . Another coat in plain white processed lamb has a double-breasted closing and huge patch pockets. A belt of self-fabric is set from the front sides and gives a fitted look. . . . And a smart jacket suit of beige wool, styled with a fitted jacket, shows high pockets and double-breasted style. The gored skirt is fitted to the hips and flares sharply to the knees. Her breton sailor of natural straw, banded in luggage tan, matches her bag. To go with the ensemble are natural colored suede pull-ons and a large fruit cluster pin.

Irene Dunne at Ciro's in a white and navy printed crepe dinner dress (grape pattern—fruit and leaves—on white background). The waistline is marked by a narrow grosgrain belt. At her neckline is a clip of diamond leaves with sapphire grapes.

Gail Patrick dancing with her husband in Perino's Sky Room wearing a pale blue chiffon dinner dress—long, full sleeves—gathered at wrists. All over the dress are tiny seed pearls. At the neckline, Miss Patrick wears a shell pink cameo clip—surrounded by seed pearls.

Buttoned Style

By Lillian Mae.

Wherever you spend your summer—at seashore, mountains, country or on your own front porch—a button-front dress will be enormously useful. Pattern 4474, by Lillian Mae, has free-cut lines for swinging a golf club, driving a car or working in the garden or house. There's a yoke clear across the action-back, with gathers below. Each front yoke is cut in one easy piece with a center panel. That front buttoning helps you dress quickly, and lets you spread the frock flat for simple ironing. Choose between two smart necklines: one is high, young and round; the other a cool lower version. An easy-to-make frock with the Sewing Instructor's aid.

Pattern 4474 is available in misses' and women's sizes 14, 16, 18, 20, 32, 34, 36, 38, 40 and 42. Size 16 takes 4 yards 35-inch fabric.

Send fifteen cents (15c) in coins for this Lillian Mae pattern. Do not send stamps. Write plainly Size, Name, Address and Style Number.

Order the new Lillian Mae Pattern Book by the next mail. . . . and be clothes-ready for summer! Book fifteen cents. Pattern fifteen cents.

Send your order to Lillian Mae Pattern Department, The Constitution, Atlanta, Ga.

Book Learning

The first lesson in your book learning for good posture is to practice walking with two heavy books on your head. Gale Storm, RKO Radio's newcomer, demonstrates the next step—with the books still on your head, put hands on hips, bend knees, keeping back straight, an dreturn to original position. For the third exercise, place hands on hips; step one pace forward with right foot, drop to left knee. Return to standing position, then reverse. If the books stay on top, you know your back is straight and your chin up. Next time you walk up the street, pretend you're carrying the books and watch yourself snap out of that slouch.

As Long as Short Skirts Are Featured, So Are Legs

By Ida Jean Kain.

As long as Paris is short on dress material, it will be the style to wear the skirt short. It is what you might call making a fashion of necessity.

The word "short" is always comparative. Skirts are now short at 17 inches from the floor in comparison with the 14 inches that used to be considered extreme . . . there is no telling where it will all end!

Being excellent psychologists, the style dictators will not call attention to the economics of the situation. They will merely point out the smartness of brevity as they continue to clip off the inches. But no matter how smart, short skirts are not becoming unless they are supported by a good pair of legs and it is no secret that the average run of legs is not what it should be.

The reason is that legs are under-exercised. Usually the trouble is not in too much or too little fat, but in the under-development of the muscles. A good musculature gives a trimmer calf and ankle contour to any pair of legs.

Practically any sport affords excellent workouts for these leg muscles. Even tramping over a golf course is good legwork. If the legs are extremely thin, bicycling will develop a nice calf. Or you can acquire lovelier limbs on the exercise mat. That is not as much fun as riding a bike, but you can do it daily and it will make a steady improvement in leg contours.

Have you ever given this old reliable a fair trial? First, lie on the back on the floor. Then, place the hands under the hips for leverage, and swing the legs—keeping the knees straight—up and back overhead until the toes rest on the floor. Curl toes toward the instep and swing the legs from the hips in a scissors action for 50 counts. Keep the knees straight and point the heels hard. When you have finished rest for a few minutes before getting back into the same position, this time with the toes pointed, for another 50 counts.

Very much the same stretching and contracting of the leg muscles is put into practice in swimming. The old flutter kick is a neat leg improver. If you can't swim worth mentioning, hang on to the rail at the pool or the rope at the beach, and kick from the hips, first pointing the toes, then the heels.

For your landlubber days, here is another exercise that will hasten the good work: Stand with one hand on the back of a chair for support and, rising on the toes, go into a deep-knee bend. Repeat very slowly, five times. Rest, then try the same exercise with the heels on the floor.

Balanced Slimming Menu.

	Calories
BREAKFAST—	
Tomato juice, 1-2 glass	25
Crisp bacon, 2 strips	50
Toast, 1 slice	75
Butter, 1 pat, 1-4 inch thick	50
Coffee, 1 tablespoon cream, 1 lump sugar	55
	255
LUNCHEON—	
Scrambled eggs, 2	200
Stewed tomatoes	35
Chopped vegetable salad (Reducer's French Dressing)	25
Melba toast, 2 slices	50
Skim milk, 1 glass	80
	390
DINNER—	
Roast lamb, 4x4x1-2 in.	200
Green peas, 1-2 cup	50
Parsley potato	125
Hot roll	100
Butter, 1 pat, 1-4 in. thick	50
Slice of pineapple	100
	625
Total calories for day	1,270

Send for "Leg Normalizing Exercises," which were designed to give you a trim calf and well-turned ankle. Please enclose a stamped return envelope with your request to Miss Kain, in care of The Atlanta Constitution.

POINTS FOR PARENTS

By Edyth Thomas Wallace.

Mother: "You are staying with grandmother today because I must go in a hurry. Some day soon, when I have more time, I will take you for a walk."

Mother: "Come on—mother's in a rush . . . No, you can't stop to look in that window . . . do try to walk faster . . . don't stop to pick up that stick . . . etc., etc."

Until a child is old enough to have some understanding of time, it is better to leave him at home when mother must go somewhere in a hurry.

Pride Pitted Against Love In Marriage, Defeats Love

By Caroline Chatfield.

Yesterday we printed in full a lengthy letter from a lady who craved the privilege of giving a few pointers to middle-aged married women. There was some common sense in what she had to say. But from our viewpoint it was hard and shall we say a bit cynical. Here is our rejoinder:

Pride, said the lady of the letter, came from love and was more essential to a wife's well-being than love. Isn't that the sort of pride which a famous scholar said went before destruction? Middle-aged wives, said the lady, should take keen interest in personal appearance not to hold husbands but to hold on to their self-assurance. Has anybody yet seen a man who fell in love with a woman because she was self-assured or remained in love with her because she became more and more self-assured?

Be kind and good to a husband, said the lady, because he needs somebody to be good to him; and expect similar treatment. Don't check and double-check him, but give him freedom and hang on to your own freedom. Was there ever a husband who was satisfied with anything less than demonstrable affection from his wife and was there ever a wife who could subsist happily on kindness? Surely individuals should keep their individuality, but when husband and wife begin to quibble over personal freedom and independence, the jig is up. Love, per se, is bondage, and when love is mutual the bondage is sweet.

From the altar out, the lady says, wives should be thinking of financial security for themselves and their children, and so they should, but this should include thought for the family as a unit and not for women and children only. Where is a husband who could use and enjoy kindness extended from his wife's right hand while she used the other to provide financial security for her and the children in case he checked out on them?

The prostrate wife always gets stepped on, says the lady. So she does. But why in Heaven's name should a woman prostrate herself? Married love as every other sort expresses itself in unselfish service to the loved one, and when a woman begins to hold aloof and question whether or not she's humbling herself by making her husband comfortable and happy with any means at her command, love is being destroyed by pride and she's coming out the little end of the love horn.

If you've held your head up and gathered your pride about you as a protecting curtain, said the lady, and the husband does step out, you can hoist your head still higher and say good riddance of bad rubbish; and there are plenty of fish yet in the sea uncaught. But can a wife hold up clean hands and say she had nothing to do with a man's going when she's frozen him out? Is she happy when he's gone?

Husbands, said the lady, are indispensable only as progenitors and providers. Surely, when a wife's conception of a husband's function in marriage is reduced to the lowest common denominator and she regards him merely as a progenitor and provider, she need not expect anything further from him. And says I, he has some justification for his stepping out to find affection. Not more than 50 per cent of the guilt is his if he does.

We may pay our money and take our choice in this life. Most of us want affection more than we want anything else and we have to forget ourselves to find it.

CAROLINE CHATFIELD.

With the abolition of first and second class on electric trains running out of Sydney, Australia, smokers are permitted to smoke at will in all cars except those marked "Nonsmokers."

During a blackout made complete by an electricity failure in the northern part of the Isle of Man Private D. P. McLinden, a Manxman, was buried by moonlight in Douglas cemetery.

June Time Is Groom Time

By Yolande Gwin.

June time is groom time.

And it is one of the key months of the year to make That Man of Yours buy clothes.

He may have been the Groom to whom you whispered "Yes," but those June Grooms who will march down the aisles in great numbers during the next 30 days may have a great influence on your home life. They may have said "with all my worldly goods, I thee endow," to the blushing bride in white tulle at his side, but just remember your man is at your side, so do your best to keep him there.

Just look around the church at the men. Then clutch Your Man by his arm and say:

"Look, dear, at that man going into the third pew left. Isn't that the most becoming hat? It's a Homburg, isn't it? I think you should get another one, because it will be wise to have one in reserve, for they will always be tops as a formal hat for year-around wear with dinner jackets and dark town suits. And look, there is that new bachelor in town, and see his hat, it's a snap brim. Somehow, they are my favorites. They never seem to go out of style."

Of course as the afternoon progresses you can mention suits, shirts, ties and shoes, and by using the right technique you will have him watching the men guests instead of the women. (And that is a point in your favor, too!)

All the way home from the wedding (or at the wedding reception) you can tactfully bring up the subject of men's clothes by referring to what certain men wore.

No man likes for a woman to rave a whole afternoon or evening about her clothes and what the girls wore. Give him a chance by talking about the men. It will not only flatter him, but it will have its effect, for there is not a man living who does not crave to be the man in the newspaper and magazine ads.

They are glamorous and handsome. And are the kind that will make you think of things you never thought of before.

Woman's Quiz

Q. Can wallpaper that has been painted over be removed?

A. It will not respond to the ordinary clear-water soaking that will remove unpainted paper. Try scratching the paint surface with No. 2 sandpaper and then wash with a strong solution of washing soda. If stubborn, it may be necessary to use a commercial paint remover before the paper can be soaked off.

Q. Is it possible to get reliable information concerning the merits of the various sun lamps?

A. Information will be supplied by the Council on Physical Therapy, American Medical Association, 535 North Dearborn street, Chicago, Ill.

Have you a household problem to solve? Write your question clearly, sign your name and address, enclose a three-cent postage stamp and mail to the Woman's Editor of The Constitution's Washington Service Bureau, 1013 13th street, Washington, D. C., for a reply. Don't telephone; write as directed.

MY DAY: *Reviving Memories In New York State*

By Eleanor Roosevelt.

NEW YORK CITY, Thursday.—All day yesterday we journeyed by train through the familiar scenery of New York state. Usually I motor through this part of the country, but the Erie railroad takes one through some lovely places. The light green of the hillsides, darkened here and there by evergreen trees, with the full and swiftly flowing brooks and rivers, makes the trip very delightful. Mountain laurel brightens the hills, and the lilacs and many of the flowering shrubs and spring bulbs are out in people's gardens. I wonder if my own lilacs will be gone when I next go home.

The familiar names which I have never attached to any railroad station before, and the parts of towns and villages which lie near the railroad tracks, but which you do not often see when motoring, were very interesting—Hancock, Oswego, Elmira, Hornell, Corning went by like an unfolding panorama. I liked the name "Friendship" for a town. It would be reassuring if you were a stranger.

Finally, we came to Olean. I had not been in Olean for a good many years, and then I was organizing for the Democratic state committee. Coming back to give a nonpartisan lecture seemed odd, but I must say I found it easier to talk about things which do not center around a political party.

I had the pleasure of seeing Judge Dowd and his two daughters. He is an old and loyal friend and it is always good to see him. We had supper with him after the lecture, while we waited for our train back to New York city. He is coming to Washington Tuesday, so I'll see him there.

Today I saw two gentlemen before going to my broadcast. I left immediately after that for Westchester county, where I am giving a Memorial Day address at Ferncliff cemetery. In the evening a few friends dined with me in New York city.

Tomorrow the members of the good neighbor tour of the General Federation of Women's Clubs will sail for a visit to the South American republics. I think it is very significant that they are going at this time to cement friendship between us and our sister nations to the south of us when the countries across the Atlantic ocean are engaged in a life and death struggle which cannot fail to bring untold suffering to many, no matter which way it turns.

I hope these women will take my good wishes to all those whom they visit and that they will have a safe and pleasant journey. On their return they will have the satisfaction of knowing they have made new contacts and new friendships between peoples who desire to remain at peace.

THESE WOMEN! -:- By d'Alessio

THE TWIMBLY TWINS

"Try this one on, Winnie. I want to see how I look in it."

Today's Charm Tip

To play a domineering woman, an actress is trained to jerk her head back stiffly, throw out her chest, set her jaw and sail onto the stage.

Line Is Slim Between Bad, Good Health

By Dr. William Brady.

Old timers in the medical profession, that is, doctors who received their training in the closing years of the nineteenth century and the beginning of the twentieth century (like myself) based their diagnosis and treatment on the effects of disease studied post-mortem, Pathological anatomy, the visible or palpable changes in structure found in the organs and tissues post-mortem, was the foundation of practice.

Doctors who received their training in the past 20 years base their diagnosis and treatment more upon pathological physiology, study of the disturbed functions, recognition of the significance of symptoms.

Organic diseases interested the old timers. Functional diseases—well, they were inclined to dismiss that as of little importance.

A fact which our medical training did not sufficiently impress upon us old timers is that there is no sharp dividing line between health and sickness. Most persons who have demonstrable organic diseases have been ailing months or years before the diagnosis is made. For instance, apoplexy (cerebral hemorrhage, stroke of paralysis) and angina pectoric are not the sudden or instantaneous seizures they seem to the casual observer; the arteriosclerosis or hardening of the arteries, of which these are but manifestations, has been developing for years before the damage in brain or heart eventuates in such dreadful manner. Unfortunately the earlier "functional" symptoms of arteriosclerosis of CVD (cardio-vascular degeneration, heart-artery wearing out) are ignored by the patient or misinterpreted and treated with various nostrums. Unfortunately, too, physicians do not have much opportunity to study the earlier stages of CVD for the very reason that patients do not consider medical examination, advice or care necessary at this stage. So the diagnosis is seldom made in time to prolong the patient's useful life or to prevent premature "nervous breakdown" or whatever euphonious name the victim's friends may please to give the advanced stages of CVD.

Likewise there is no abrupt borderline between good health and incapacitation from, say, multiple neuritis, (poyneuritis, beriberi). Only a year or two ago some of out foremost American clinicians, observing that outspoken beriberi is rare in this country, recorded their opinion that few if any Americans ever suffer in health from moderate deficiency of vitamin B (severe or total deprivation of vitamin B is the cause of polyneuritis or beriberi). These doctors were old timers, still skeptical of disease which has not yet progressed to the "organic" stage but manifests itself only by functional weakness. Contemporaneously other clinicians who have had a more modern training record their experience which shows that partial deficiency of vitamin B in the daily intake is a factor of the heart breakdown that brings many patients to hospital wards for weeks or months.

Daytime Charm

By Barbara Bell.

It will look as fresh and bright as a morning glory, this slim apron-frock with ruffles at the armholes. But it won't wilt with the noonday sun, because it's so simple and so well-fitted that you can work as hard as you please without getting it mussed and sloppy looking. Cut high at the waistline and tied with sash bow at the back design No. 1983-B has a few gathers to make it fit nicely over the bosom, and that's all the detailing there is to it. It's extremely easy to make—and even easier to wear. Nothing tight or hampering about it anywhere. It goes on over your head and buttons on the shoulders.

Make this of gingham, percale, calico or linen and trim it with ric-rac. Step-by-step sew chart included.

Barbara Bell Pattern No. 1983-B is designed for sizes 12, 14, 16, 18, 20 and 40. Corresponding bust measurements 30, 32, 34, 36, 38 and 40. Size 14 (32) requires 3 3-4 yards of 35-inch material without nap; 3 1-2 yards ric-rac.

Send, right this minute, for Barbara Bell's new Fashion Book! It's a brilliant pattern parade of the best spring styles, in designs that you can easily, thriftily make at home? Everything you want—home frocks, dressy clothes, sports outfits, lingerie, adorable children's clothes. .

Price of pattern 15 cents, book 15 cents. Do not send stamps.

Mail order to Barbara Bell Pattern Dept., The Constitution, Atlanta, Ga.

Former Atlantan To Wed June 4 In Tupelo, Miss.

TUPELO, Miss., May 31.—Announcement is made of the wedding plans of Miss Ann Harley Boggan, daughter of Mrs. James Wesley Prentiss Boggan, of Tupelo, Miss., and Monroe Stallings Woodward Jr., son of Monroe Stallings Woodward and the late Mrs. Woodward, of Atlanta.

The marriage will be solemnized Tuesday, June 4, at 5:30 o'clock at the First Methodist church here, with Dr. W. A. Tyson officiating. A program of nuptial music will be presented by Mrs. Douglas Hunter and Miss Virginia Shaw, soloists, with Mrs. Lowell Otto at the organ.

Ushers will be Rex Giles, Ke Francis, Lee Lindsey, and P. S. Smith. R. Howard Dobbs Jr., of Atlanta, brother-in-law of the bridegroom-elect, will be best man. And the bride will be given in marriage by her brother-in-law, Raymond Clift, of Tupelo.

Miss Jamie Boggan, sister of the bride, will be maid of honor. Misses Mary Helen Clift and Mary Anne Lindsey will be flower girls.

A number of lovely parties are being planned for Miss Boggan, the first in the series being that of Mrs. Raeburn McConnell today. Miss Marjorie Milam gave a bridge party. Monday Misses Martha Sue Laney and Frances Weaver are entertaining with a breakfast. Miss Gartrell Milam honored Miss Boggan with a luncheon on Wednesday, and that afternoon Miss Virginia Shaw entertained with a tea in her honor.

Mr. and Mrs. Rex Giles entertain with a barbecue today for Miss Boggan and Mr. Woodward. Mr. and Mrs. Ke Francis will entertain at a buffet supper on Sunday evening.

Miss Baker Wins Sweepstakes Prize.

The Log Cabin Garden Club presented its annual flower show recently at the Log Cabin Sunday school. The committee in charge included Mesdames L. L. Barnett, chairman; J. Furlow Smith, J. W. Grimes, J. A. Camp, A. B. Caldwell and J. M. Marbut.

Judges were Mrs. B. Herman Johns, Mrs. Lamar Partee, both of Atlanta, and Mrs. Forest Bloodworth, of Smyrna, Ga.

The sweepstakes prize went to Miss Pearl Baker. The horticultural ribbon was given to Miss Frances Potter. Mrs. J. Furlow Smith and Mrs. J. W. Marbut tied for the most ribbons received in artistic arrangement. Miss Pearl Baker also received the award for specimen blooms.

High's

Special Value!

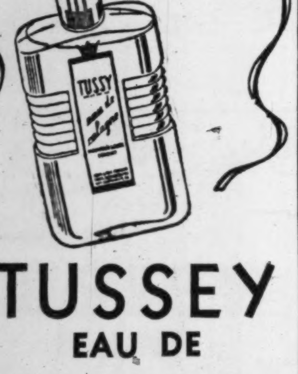

TUSSEY EAU DE COLOGNE

6-Oz. $1.00 VALUE! 50c

HALF PRICE! The dainty, cool-making cologne for summer! Three fragrances: Laurel, Tropical Spice, Natural!

HIGH'S STREET FLOOR

BUYERS AND MANAGERS SALE

High's

$2.98 to $7.50 Values

SUMMER WHITES $2.50

Gorgeous rough and smooth straws, felts, fabrics, leghorn, panama and toyos! Extravagantly lovely fashions at a thrilling low sale price!

MILLINERY—HIGH'S SECOND FLOOR

Constitution Staff Photo—Pete Roton.

Officers of the Wesleyan Alumnae of Atlanta were photographed at the recent tea given at the Atlanta Woman's Club, the group including, left to right, Mrs. Ransom Burts, newly elected chairman of Group 5; Mrs. Walter Garrard, treasurer; Mrs. W. W. Davison, president; Mrs. J. T. Stillwell, vice president; Mrs. Robert Boyle, secretary, and Mrs. Esmond Walthall, retiring chairman of Group 5.

Society Events

SATURDAY, JUNE 1.

The marriage of Miss Annie Bright Bickerstaff and Charles Robert West, of Gainesville, takes place at 5:30 o'clock at the Glenn Memorial church, to be followed by a reception given by the bride-elect's mother, Mrs. Charles A. Bickerstaf, at her home on Lullwater road.

The marriage of Miss Elizabeth Winship Cole and David Charles Shaw Jr., of Florence, S. C., takes place at 5 o'clock at the Central Presbyterian church, to be followed by a reception given by the bride-elect's parents, Mr. and Mrs. F. W. Cole, at their home on Fifteenth street.

The marriage of Miss Frances Austin and Gordon Catts Jr. takes place at 8:30 o'clock in the Winship chapel of the First Presbyterian church, to be followed by a reception given by James Austin Jr., brother of the bride-elect, at the Biltmore hotel.

The marriage of Miss Janie Earle Taylor and Edwin Dale McDaniel, of New Smyrna, Fla., takes place at 5:30 o'clock at the West End Church of Christ, to be followed by a reception given by the bride-elect's mother, Mrs. Blanche Brendle Taylor, at her home on Peeples street.

The marriage of Miss Marjorie Ann Paris and William Wyatt Byrd, of Nichols, Fla., takes place at 4 o'clock at the First Baptist church.

Mr. and Mrs. Charles T. Winship entertain at a luncheon at their home on Montclair drive for the out-of-town guests here for the Cole-Shaw wedding.

Mrs. John S. Hurt and Mrs. Harold Williams entertain at a luncheon at the East Lake Country Club for the out-of-town guests here for the Bickerstaff-West wedding.

Mr. and Mrs. Charles LeRoux entertain at their home on Lullwater road, celebrating their 29th wedding anniversary and honoring Miss Louisa Robert, bride-elect of Grant LeRoux, son of the hosts.

Miss Mary Jo Brownlee gives a steak fry at her home on Lullwater road for Misses Elizabeth Thompson, of Los Angeles, Cal.; Muriel MacDonald, of Tacoma, Wash.; Gloria Major, of Monroe, La., and Jean York, of Erie, Pa.

Mrs. George Moseley gives a trousseau tea at her home on Jett road for her daughter, Miss Eloise Blosser, bride-elect.

Miss Mildred Wells gives a miscellaneous shower at her home on Twelfth street for Miss Virginia Thomas, bride-elect.

Miss Jane Asbury gives a miscellaneous shower at her home on Reeder circle for Miss Phoebe Jane Hopper, bride-elect.

Miss Mary Jane Wilson gives a kitchen shower at her home on Southland terrace for Miss Frances Boatwright, bride-elect.

Miss Kate Jackson entertains her bridesmaids at a luncheon, and this evening Miss Martha Callaway gives a steak fry at her home on Williams Mill road for Miss Jackson and her fiance, Dudley Stone, and for Miss Elizabeth McClary and Dr. Shelton Simmons Jr.

Mrs. M. L. McKinnon gives a tea at her home on Todd road for Miss Frances Forbes.

Miss Dorothy Jean Hartford gives a luncheon at her home on Westwood avenue for Miss Molly Ray Respess, bride-elect.

Mrs. Neil Leach and Miss Mary Tucker give a luncheon at the Frances Virginia tea room for Miss Mildred McWhorter, bride-elect.

Misses Sara Margaret Entrekin gives a luncheon at her home on Cascade avenue for Miss Dorothy Florence Simpson, bride-elect, and Mrs. C. M. West gives a tea at her home on Pelham road for Miss Simpson.

Mrs. Sharpe D. Wall gives a tea at her home on Conway road for Miss Evelyn Burns, bride-elect.

Mrs. G. D. Etchison gives a trousseau tea at her home on Hardendorf avenue for her daughter, Miss Doris Etchison, bride-elect.

Mrs. H. Bennett Tyre gives a dinner party at her home in East Point for Miss Katherine Chester, bride-elect.

Miss Mary Saywell gives a luncheon at the Henry Grady hotel for Miss Eva Saywell, bride-elect.

Miss Frances Klein Staten gives a bridge-tea at her home on Twelfth street for Miss Eleanor Harrison, bride-elect.

Miss Charity Crocker will be honored at a luncheon by Miss Betty Hoyt at her home on Habersham road.

Miss Frances Crawford and Mrs. C. L. Rhamstine give a shower at the home of the former on Frederica street for Miss Marie Chaffee, bride-elect.

Mrs. H. A. Abercrombie gives a kitchen shower at Rich's for Miss Ruth McElroy, bride-elect.

Dr. and Mrs. Guy Lloyd Sink give a reception between 8 and 11 o'clock at their home on Standish avenue for Mr. and Mrs. John R. Boyd and Mr. and Mrs. Robert K. Pevy.

Mr. and Mrs. Robert Hale entertain their bridge club at dinner at their home in Decatur.

Mrs. Richard Trotter entertains at tea for the feminine members of the senior class of the Georgia Evening school at her home on Thirteenth street at 4 o'clock.

Miss Dorothy Martin gives a buffet supper at the home of her parents, Mr. and Mrs. A. H. Martin, at her home on Parkway drive.

Tea dance takes place at the Tech gymnasium as a feature of the commencement season, and this evening the junior prom will climax the series.

Dinner-dances take place at the Piedmont Driving Club, the Capital City Club, the Druid Hills Club, and the East Lake Country Club.

A musicale will be sponsored by Saint Caedman's Chapter of the Cathedral of Saint Philip at the home of Mr. and Mrs. Robert Greene, 2610 Woodward way.

Mr. and Mrs. S. W. Newell will entertain their business associates this evening at their home on Springdale road, honoring Miss Mary E. Prichard.

Epsilon Chapter of Beta Sigma Phi gives a luncheon at the Henry Grady for Mrs. Walter Bone.

Trustees of Agnes Scott College give a luncheon at the Rebekah Scott dining hall, followed by the alumnae meeting, and this evening the Phi Beta Kappa banquet takes place at the alumnae house, followed by a presentation by the Blackfriars' Club.

The College Park Junior Woman's Club meets for luncheon at Davison's at 1 o'clock.

Atlanta Woman's Club pool will open officially from 9 until 9 o'clock.

SIMPLE NEURALGIA PENETRO

Women's Meetings

SATURDAY, JUNE 1.

Group No. 4 of the Wesleyan Alumnae Association meets at 3 o'clock with Mrs. D. W. Clanton, 960 Oakdale road.

Atlanta Assembly No. 5, Order of Rainbow meets at 8 o'clock at the Joseph C. Greenfield lodge at Little Five Points.

The College Park Junior Woman's Club meets Saturday at 1 o'clock at Davison's tearoom. Plans will be made for a dance.

Miss Goodwin Weds Dr. Norton

ROME, Ga., May 31.—The wedding of Miss Helen Goodwin and Dr. Robert Fouche Norton was quietly solemnized Thursday afternoon at 5 o'clock at the home of the bride's sister, Mrs. Lester Harbin, on Virginia avenue.

The bride was given in marriage by William J. Judd. Her sister, Mrs. Lester Harbin, was her only attendant. Dr. Norton's father, S. Burnett Norton, was best man.

The Rev. John W. Melton, pastor of the First Presbyterian church, officiated. Mrs. Edwin Caldwell and Mrs. C. B. Harle gave a musical program.

The bride is the second daughter of Mrs. William J. Judd and the late Thomas Buford Goodwin, distinguished journalist and newspaperman. Dr. Norton is the only son of S. Burnett Norton and the late Mrs. Norton.

Dr. Norton studied at Davidson, where he took a premedical course. He received his M. D. degree from George Washington College, Washington, and served as interne and resident physician at the George Washington hospital, before returning to Rome to be associated with the McCall hospital here.

Dr. Norton and his bride will honeymoon in New England. They will spend the summer at Dr. Norton's country place on Big Cedar creek near Cave Spring and their town residence will be in the new McWilliams apartments now nearing completion on Shorter circle.

Miss Cole, Fiance Honored at Supper.

Miss Elizabeth Winship Cole and David Charles Shaw Jr., of Florence, S. C., whose marriage will be a brilliant event of today, were honored last evening at a buffet supper following their wedding rehearsal, at which Miss Cole's brother and sister, Mr. and Mrs. Austin Emerson, were hosts at their new home on Muscogee avenue.

Mrs. Emerson was assisted in entertaining by her mother, Mrs. Frederick Winship Cole and her aunts, Mrs. George Boynton and Mrs. Newton Craig.

The buffet table in the dining room was overlaid with a handsome lace and linen cloth and centered with a silver compote filled with pastel-colored summer flowers. Silver candelabra holding burning ivory-colored tapers completed the decorations.

Invited for the occasion were members of the wedding party, out-of-town guests and relatives of the bridal couple.

Stuart Broeman Jr. Host at Alfresco Party.

Among interesting social affairs honoring the high school contingent was the alfresco party at which Stuart Broeman Jr. was host last evening at his home on Andrews drive.

Mr. Broeman was assisted in entertaining by his parents, Mr. and Mrs. Stuart Broeman, and Mr. and Mrs. Jack Robinson.

The affair was held on the gayly-lighted lawns surrounding the barbecue pit, and during the evening the guests danced on the flagstone terrace to the music of a popular orchestra.

Invited for the occasion were 100 friends of the host.

Miss Sue Clapp Feted at Parties

Miss Sue Clapp, whose marriage to Charles E. Freeman Jr. will be a brilliant event of June 7, was honored yesterday at at series of delightful parties.

The first of these affairs was the breakfast at which Misses Florence Jones, Peggy Dutton and Miriam Dinwiddie were hostesses at the home of Miss Jones on Dellwood drive.

The attractive bride-elect was presented with pantry gifts in the form of a shower. The gifts were presented in a clothes basket tied with red ribbons.

Throughout the house a profusion of pastel-colored summer flowers was effectively used.

Guests included 35 friends of the hostesses and honor guest.

Mrs. O. H. Matthews and her daughter, Miss Margaret Matthews, were hostesses at a tea at their home on Barksdale drive complimenting Miss Clapp.

The tea table in the dining room was overlaid with an exquisite lace cloth and centered with an antique milk-white bowl filled with pastel-colored spring flowers. Completing the table appointments were milk-white candlesticks holding burning white tapers.

Forming the receiving line were Miss Matthews, Mrs. Matthews, Miss Clapp, and Mesdames B. K. Clapp, George Clapp and C. E. Freeman.

The hostesses were assisted in entertaining by Mesdames W. M. Brownlee, Wickliff Goldsmith Jr., and Misses Kathleen Griffin, Caroline Matthews, Jeanne Matthews, Margaret Clarke, Mary Katherine Reaves and Mary Clapp.

Invited for the occasion were 100 friends of the hostesses and honor guest.

Personals

Mrs. Guy Kenimer and her daughters, Misses Hallie and Elizabeth Kenimer, of Jacksonville, Fla., arrive tomorrow to visit Mrs. Kenimer's parents, Dr. and Mrs. J. H. Crawford, on Brookwood drive. Mrs. Kenimer is the former Miss Hallie Crawford, of Atlanta.

Mr. and Mrs. Howell Jackson, of Middleburg, Va., who are at the Georgian Terrace, return to their home on Monday. They reside at Oakendale farm in Virginia.

Miss Rannie Geissler returns today from Athens, where she graduated last evening from the University of Georgia.

Mrs. Rosser Eby motored to Macon yesterday to attend the cultural program given by pupils attending Mount de Sales Academy. Her daughter, Miss Julia Rosser, took part on the program.

Mrs. Ruth Hinman Carter has returned from a three-week stay in New York.

Mrs. Paul K. Smith, the former Miss Evelyn Heath, has returned from Miami, where she visited Mrs. R. P. Dickson and her brother and sisters, Mr. and Mrs. R. W. Slade and and Miss Bertha Heath, in Fort Myers.

Mr. and Mrs. H. F. Tweedy announce the birth of a daughter, Barbara Sue, on May 29 at St. Joseph's infirmary. Mrs. Tweedy is the former Miss Sara Cardell.

Miss MaNita Boswell, of Greensboro, Ga., arrived yesterday to spend the weekend with Miss Lestina Stanley, of East Point.

Miss Valerie Blacknall is at Piedmont hospital, where she underwent an appendix operation yesterday.

Mr. and Mrs. Brian Jaye Sturman Jr. announce the birth of a son, Brian J. III, at St. Joseph's infirmary on May 25. Mrs. Sturman is the former Miss Elizabeth Gentry.

Mr. and Mrs. Calvin Rutland, of Decatur, announce the birth of a daughter on May 27 at Emory hospital. The baby has been named Judith Temerah. Mrs. Rutland was formerly Miss Hazel Risley, of Decatur. The grandparents are Mrs. Albert S. Risley and Mr. and Mrs. Guy Rutland Sr., of Decatur.

Mrs. Frank Fenn left yesterday for Dayton, Ohio, to attend the wedding of her sister, Mrs. Anna A. Gantt, and Wayne Russel, of Albuquerque, N. M. Mrs. Gantt has often visited in Atlanta.

Mrs. Fannie Durand Williams returned yesterday from St. Simons Island.

R. P. Dickson, of Miami, Fla., arrives on Sunday to join Mrs. Dickson and their son, Richard Dickson, who are visiting relatives in the city.

Mr. and Mrs. A. E. Rutland, of Newnan, are residing with Mr. and Mrs. Frank Milstead.

Lieutenant Henry Jarrell, U. S. N., and Mrs. Jarrell arrived yesterday from China, where they have been stationed, to visit their brother and sister, Mr. and Mrs. J. B. Keough, on Montclair drive. Lieutenant Jarrell will be connected with the Tech naval unit for the next two years.

Stuart Witham Jr. left yesterday for Jacksonville, Fla., to join Mrs. Witham, who has been visiting Mr. and Mrs. Harlow Barnett.

The public is invited to view
Beautiful Sussex Garden in LENOX PARK
Now in bloom.
Project of Lenox Park Garden Club.
Rock Springs Rd. at Sussex Rd.

Constitution Staff Photo—Bill Mason.

A foursome of attractive new members of the Delta Lambda Sigma sorority is pictured above, their initiation having taken place recently at the annual dinner-dance of the sorority held at the Capital City Country Club. On the front row, left to right, are Misses Jeanne Johnson and Marjorie Dean, while seated on the back row are Miss Clarice McGraw, at the left, and Miss Helen Veal, at the right. The sorority is located at the Georgia Evening College.

St. Caedman's Chapter Plans Musicale for This Evening

St. Caedman's chapter of the Cathedral of St. Philip will sponsor a musicale Saturday evening at the home of Mr. and Mrs. Robert Greene, 2610 Woodward way.

The artists will be Miss Minna Hecker, coloratura, and Mrs. Irene Leftwich Harris, pianist. Since this affair is to be out-of-doors, the program will feature appropriate selections.

Tickets may be obtained at the door or from any member of the chapter. Mrs. Brevard Williams is chairman. Mrs. W. A. Swain is co-chairman.

Other members are Mesdames J. C. Blalock, E. S. Clements, Roy Gentry, W. B. John, Walter LeCraw, Robert Mitchell, Robert Greene, Rogers Noble, Robert Orgon, C. M. H. Pierson, John Rockwood, A. A. Simonton, Hubert Surratt, John Stigar, Rembert Sims, J. O'H. Sanders, Carl Wolf, George O. Le Febre, B. M. Loden, Ralph Pharr, D. E. Shaffer; Miss Elizabeth De Ovies.

In case of rain, the musicale will be postponed until Monday evening, June 3.

Spalding—Craft Plans Changed.

Due to the illness of George S. Craft, whose marriage to Miss Eleanor Spalding takes place today, the ceremony will be very quietly performed.

Mrs. Kessnich Fetes Miss Robert.

Mrs. Charles Kessnich was hostess yesterday at a luncheon in the Mirador room of the Capital City Club complimenting Miss Louisa Robert, whose marriage to Grant LeRoux will be a brilliant event of June 12.

The luncheon table was centered with a graceful arrangement of white flowers, and invited for the occasion were the feminine members of Miss Robert's wedding party.

Seated at another table were Mrs. Kessnich, and Mesdames W. K. Jenkins, Charles M. LeRoux, Louise Ayres Robert and R. A. Kline.

Mr. and Mrs. Witham will return to Atlanta Sunday.

Mrs. Alonzo Richardson is in Washington, D. C., and later will visit her sister, Mrs. W. C. Jarnagin, at Manhasset, Long Island.

Mr. and Mrs. Russell McKinney, of Mount Holly, N. C., announce the birth of a son, John Shivers McKinney, on May 26, at the Presbyterian hospital in Charlotte, N. C. Mrs. McKinney is the former Miss Louisa Shivers, of this city, daughter of Mrs. Everard Richardson Sr.

Mr. and Mrs. C. Irvine Walker are visiting their son and daughter, Mr. and Mrs. L. Y. Danson Jr., in Charleston, and at Myrtle Beach, S. C.

Mr. and Mrs. James M. Shepherd and their young son, Jimmy, have returned from a two weeks' stay at their summer home at St. Simons Island.

Mrs. Wylie Arnold, of Scarsdale, N. Y., is visiting her brother and sister, Dr. and Mrs. James P. Hanner, who also have as their guest Mrs. W. M. Dardin, of Denver, Colorado.

BOWL O' GREENS

2 medium-sized tomatoes
½ Spanish onion
1 cucumber, scored
1 green pepper
½ bunch radishes
½ small head chicory
2 stalks endive
½ small head lettuce
½ small head escarole
Best Foods Real Mayonnaise

Peel and chill tomatoes. Slice tomatoes, onion, cucumber, green pepper and radishes. Arrange on salad greens in bowl, leaving space in the center for Real Mayonnaise. Serves 6.

BEST FOODS REAL MAYONNAISE REALLY FRESH

Parties Planned For Miss De Klyne.

Miss Betty De Klyne, whose marriage to Frank J. Sharpe, of Charlotte, N. C., will be a social event of June 14, continues to be complimented at prenuptial social affairs. On June 8 Miss Marjorie Dobbs will fete Miss De Klyne at a luncheon at Druid Hills Golf Club.

That evening Miss Jane Smith will honor Miss De Klyne and Mr. Sharpe at a dinner party at her home on Briarcliff road. After dinner the guests will attend the dance at the Druid Hills Golf Club. The affair was previously announced as a bridge-luncheon.

Other affairs to fete the popular couple will be announced later.

Bridal Couple Feted at Supper

Among interesting social affairs of yesterday was the buffet supper at which Mr. and Mrs. James C. Malone and their daughter, Mrs. Jack White, of Chattanooga, Tenn., were hosts at the home of Mr. and Mrs. Malone on Fairview road honoring Miss Bright Bickerstaff and Robert West, of Gainesville, following their wedding rehearsal.

The buffet table in the dining room was overlaid with a handsome lace cloth and centered with a crystal bowl filled with pink and white poppies. Crystal candelabra holding burning white tapers completed the table decorations. Throughout the house a profusion of garden flowers was effectively arranged.

The hosts were assisted in entertaining by Miss Carolyn Malone.

Invited for the occasion were members of the wedding party, out-of-town guests and relatives of the couple.

Bridal Couple Feted at Parties

Mrs. Addison Taylor was hostess yesterday at a luncheon at her home on Nancy's Creek road complimenting Miss Emmie Martin, whose marriage to Robert Chambers will be a brilliant event of June.

The luncheon table was overlaid with a lace cloth and centered with a silver bowl filled with red roses.

Invited for the occasion were Mesdames William Mason, McKee Nunnally, James Rimer, Carlile Martin, Ewing Dean and Misses Mary Katherine Reaves, Frances Peace and Jane Osbun.

Last evening Mrs. Edgar Chambers entertained at a buffet supper at her home on North Decatur road complimenting the betrothed couple.

Mrs. Chambers was assisted in entertaining by the bride-elect's parents, Mr. and Mrs. J. Carlile Martin, and her parents, Mr. and Mrs. Asa Candler Jr., and her sons, Edgar III and Robert Samuel Chambers.

The buffet table was overlaid with a lace cloth and centered with a silver bowl filled with white flowers. Completing the decorations were silver candelabra holding burning white tapers.

Invited for the occasion were members of the wedding party and relatives of the betrothed couple.

Mrs. Webb Entertains.

Mrs. E. G. Webb recently entertained the Sew 'n So Club at luncheon at her home on Forrest road. Present were: Mesdames W. A. Simmons, Mays McElhannon, W. E. Greene, Richard Paula, Earl Waddy, Glenn Jefferson, C. E. Beaumont and Mrs. Webb.

DO YOU KNOW THIS GIRL?

Losing friends fast, because at a certain time in the month she just can't control her temper, she feels so miserable. Get her to try Tempo, the easy-to-take doctor's prescription for functional menstrual discomfort. 20c and 40c sizes in the dainty blue tin that keeps your secret.—(adv.)

QUICK-ACTING Tempo FOR FUNCTIONAL MENSTRUAL DISCOMFORT

J.P. ALLEN & CO Atlanta

Pretty, Pretty PINAFORES

Tiniest of midriffs, a ballerina skirt, and big, deep, cunning pockets—this, the season's cutest pinafore! It's a wonderful sun-tan dress—yet, equally appropriate with a guimpe for Sports. In a variety of multi-color combinations. Shop today . . .

Exceptional value at only $2.98

Chiffon Scarf, sketched 50c

SPORT SHOP, ALLEN'S STREET FLOOR

IT ALL CAME TRUE

The House and Costumes Are Finished. Grasselli Holds a Dress Rehearsal

By Louis Bromfield.

SYNOPSIS.

Miss Minnie leaves her brownstone house to her servants, Mrs. Lefferty and Maggie Ryan, who live in it with their four odd, old guests. Maggie's torch-singing daughter, Sal, storms home. Later Mrs. Lefferty's long-absent son, Tommy, arrives with the sinister Grasselli, as a boarder. Sal discovers that he is a crook, but when the house is to be sold for taxes, gets him to foot the bill. Tommy is angry till he knows her motive. The guests give an amateur show for Grasselli, at which Sal sings Tommy's songs. Grasselli gets the big idea of turning the old house into a night club. Sal gets the approval of the old ladies and Tommy, and smoothes the feelings of Boldini, the magician, when Grasselli laughs at him. The house is being remodeled. NOW GO ON WITH THE STORY:

INSTALLMENT XIX.

"All right," he said, "I'll think it over."

"I'll tell Mr. Grasselli. He'll show you what he means. Maybe he'll help you work out the act."

"Who is Mr. Grasselli that he should tell me?" asked Mr. Boldini.

"Don't worry. He knows all about show business. He's backed a lot of shows."

As she left the room she noticed that there was a new expression in Mr. Boldini's melancholy face—an expression she had never seen there before. For the first time he looked as if he expected something a little better than the worst.

That afternoon Mr. Grasselli himself honored Mr. Boldini by a call in his room, and there, after Mr. Boldini had gone through another fine performance of indignation and wounded dignity, they got down to brass tacks and discussed the act. It was not difficult, Mr. Grasselli said. Mr. Boldini would only have to keep the speeches and gestures he already made, losing none of the solemnity and impressiveness, and Fanto would have to learn a few new tricks, or rather, change the tricks he already knew, turning them into comedy.

They went to work at once, and for days they rehearsed the act. They worked in poor Miss Minnie's bedroom, now occupied by Mr. Grasselli, with Mr. Grasselli lying in bed smoking a cigar and Mr. Boldini and Fanto performing.

From the beginning the dog was easy. He soon gathered what was wanted of him and asked nothing better than to play the role of clown. But Mr. Boldini was a problem. At first, as Fanto spoiled one trick after another for him, instead of giving an exhibition of that divine inidgnation which had driven Mr. Grasselli to hysterical laughter, he would pat the dog's head to show there was no ill feeling and to take for himself a little of the glory of Fanto's cleverness. Then Mr. Grasselli would say indignantly. "No, not like that, Mr. Boldini! You've got to be mad at the dog! Get me? You've got to be funny!"

That was a fatal suggestion, for Mr. Boldini wasn't a comedian, and his idea of being funny was to take the audience into his confidence and let them know how funny he was being. With a patience he had never displayed before, Mr. Grasselli labored with Mr. Boldini until by accident he found out how he could get the effect he wanted.

"Listen," he said. "Get this in your mind, Mr. Boldini. I know it's the hardest thing in the world to get a ham to play a ham. See? You're a broken down ham magician, and every time you do a trick your dog spoils it and that makes you mad. Get me?"

But while he was talking an expression came over Mr. Boldini's face that very nearly frightened Mr. Grasselli.

"So I'm a ham, am I?" he cried. "A broken-down ham magician—me! The Great Boldini! You tell me that?"

Mr. Grasselli held up his hand. "Now listen, Mr. Boldini. I didn't say you were a ham. I was just telling you that you must think of yourself as a ham. That's what actin' is, ain't it?. Now listen, be sensible and go ahead with the act."

Fuming, Mr. Boldini went ahead with the act and miraculously in his fury and wounded vanity, he gave exactly the effect Mr. Grasselli wanted. Mr. Grasselli lay back in bed and laughed, very nearly as hard as he had laughed on that first night. "That's it!" he said. "That's exactly it!"

Mr. Boldini beamed and Fanto the clown, aware that he had at last got the laugh he wanted, barked and wagged his tail frantically.

"You're a great artist, Mr. Boldini," said Mr. Grasselli, "when you do it like that. Let's do it again, and see if we can hold it."

But when he did it again, in a good humor now, Mr. Boldini fell back into his old tricks, giving Fanto patronizing glances and trying to keep the stage all for himself. It was terrible. But Mr. Grasselli had discovered his secret. He had to make Mr. Boldini angry to get the effect he wanted. Only he had to use the secret discreetly. If he kept making Mr. Boldini angry at rehearsals his rage would have the edge off it by the time he came to give a performance. So craftily Mr. Grasselli said "That's great! You've got it. That's great!" and bided his time.

In the meanwhile Tommy and Sarah Jane were making progress with their songs and Miss Flint was making progress with Sarah Jane's dresses.

Tommy had written two 'nineties songs and Sarah Jane was learning them. One was called "The Poorhouse With You" and the other, "She Was the Bartender's Sister." Now they had five good songs. Sarah Jane worked at them, giving them everything she had.

But Tommy didn't seem properly excited about their debut. As the time drew nearer he seemed to grow more and more depressed and nervous. When Sarah Jane question him, he said it wasn't anything, but he always looked away from her and she was sure again that there was something troubling him.

Miss Flint had a good deal of trouble over the dresses. They required many fittings, which were hard on Sarah Jane's temper. During the fittings Sarah Jane accidentally revealed that she shared Miss Flint's awful secret, and after that the sewing woman never talked except on one subject—Mr. Grasselli, alias Monk Maguire. She no longer referred to him by name but only as "he." She asked questions until Sarah Jane thought she was going crazy.

But the dresses went ahead well. There wasn't any need of having Miss Flint exaggerate their lines and cut and ornament. What Miss Flint regarded as making them "straight" was funnier than anything Sarah Jane could think up in the way of exaggeration.

But Miss Flint seemed to grow thinner and more wrinkled and silent, and about four days before the opening she developed a tic which made one eye and her mouth twitch without ceasing.

And then suddenly the alterations were all finished and the chairs and tables installed and Maggie's two assistants arrived, and in the afternoon there was a final rehearsal of cooks and waiters, captained by Victor Leontopopulos, a head waiter who had served Mr. Grasselli at the openings and closings of countless night clubs and speakeasies. And at 3 o'clock, behind closed and curtained doors in poor Miss Minnie's drawing room, the performers held a rehearsal.

The act of "Ryan and Lefferty in a Few Songs" went off perfectly, but Mr. Boldini was terrible. Sarah Jane and Tommy, watching were aware of this and it troubled Sarah Jane that Mr. Grasselli either did not notice how terrible it was or did not seem to mind. When she drew him aside after the rehearsal and said, "Old Boldini is going to be terrible," he only grinned at her and replied, "Never mind. He's going to be great. You wait and see."

Then the worst happened about 8 o'clock in the evening, when Tommy didn't come down to dinner. He sent word by his mother that he didn't feel well. When Mrs. Lefferty told Sarah Jane the news, she hurried up to Tommy's room and knocked.

In response to his "Come in," she entered and found him lying on his bed in the dark. By the light from the hall she found her way to the foot of the bed and stood looking down at him. He didn't even stir and made no effort to speak until she said, "Well?"

Then he said, "It's no use. I cant' do it. You've got to find another piano player."

Suddenly she was angry and scornful. Fury blazed up inside her, but in the next second remembering what she had learned, she counted ten before speaking and then said, "You must be crazy. I can't get a piano player at this hour. And anyway, he couldn't do those songs the way you do them."

"I can't," said Tommy. "That's all there is to it."

"What's the matter with you?"

"I don't know—nerves, I guess; jitters. I'm scared."

Quietly she sat on the edge of the bed by his side. "Listen," she said, "you can't do that. You can't let us all down—not now, when everything is ready."

"I can't," said Tommy in a low voice. "I guess I'm going crazy. I've been trying to think of the music, and I can't even remember it. If I went on to play, I wouldn't know what I was playing." Then she was aware that there were tears on his cheek. He went on almost in a whisper, "I don't want to act like this. I can't help it. It isn't my fault, Sally."

Sarah Jane's heart leaped. He had called her Sally long ago when they played together in the back garden at poor Miss Minnie's house on Murray Hill; but he had never called her that since he came home. She knew suddenly that she didn't care about "The Golden Nineties" or her career or anything. She only cared about Tommy. But she knew, too, that she had to make him go through with their performance for his own sake. She had to make him do it in order to save him.

"Don't you see?" he said. "I'm nuts or somtehing."

She had to think quickly; she knew that she could not risk making a mistake. After a little silence in which she allowed her instinct to tell her what to do, she asked, "Is it on account of something that happened while you were away?" and in a whisper, he said "Yes."

Then she reached over and took his hand. It was the first time they had touched each other since he came back, and the feel of his hand brought a lump to her throat—a lump caused as much by happiness as by pity. In the dark she felt his hand take hers and press it tightly, almost hysterically, as if he depended on her.

Continued Monday.

(Copyright, 1939.)

Citizens Loan Association

BUY WITH **CONFIDENCE!**

Diamond Rings, solid gold, Val. $15 .... $4.95
Elgin Watches, guar. Value $15 .... $4.95
Bulova Watches, val. to $39.50; yellow gold $9.95
Birthstone Rings, solid gold $1.95
All brand-new Waltham, Elgin, Hamilton, 1940 models, one-third off.

Citizens Loan Association

195 Mitchell St. WA. 7911-2
Next to C. & S. Bank

AUNT HET

By ROBERT QUILLEN.

"They ought to get together on their stories. John talks poor so beggars won't bother him, and Amy talks rich so folks will think hes' a big success."

JUST NUTS

LAFF-A-DAY

"If that's Lincoln, Maw, then the penny I have is a counterfeit."

THE GUMPS — Truth Will Out

LITTLE ORPHAN ANNIE — The Watched Plot

MOON MULLINS — Puttin' on an Act

DICK TRACY — Clothes Call

JANE ARDEN—By Monte Barrett and Russell Ross — Help

Reg. U. S. Pat. Off.

TODAY'S CROSSWORD PUZZLE

ACROSS.

1 Desire Intensely.
6 Ship's hands.
10 Drenching.
14 Classic language.
15 Dark red pigment
16 notion.
17 Composes.
19 Money drawer.
20 Professional charge.
21 The equator.
22 Carry tales.
24 Swordplay.
26 But.
27 Plate.
28 Entertain with music.
32 Path of a scythe.
34 Interior of a Greek or Roman temple.
35 Follow relentlessly.
36 Single.
37 The wherewithal.
38 Complacent.
39 Part of a circle.
40 Sluice.
41 Milk farm.
42 Crevice for spying.
44 Surgeon's probe.
45 Tear apart.
46 Afternoon naps.
49 Seem.
52 Pace.
53 In other days.
54 Willing; archaic.
55 Detached.
58 Land measure.
59 Kitchen untensil.
60 Highest point.
61 Ado.
62 Stopped.
63 Peruse.

DOWN.

1 Precipice.
2 Rajah's wife.
3 Presence.
4 Rival.
5 British.
6 Heavy metallic sound.
7 Rank.
8 Increase scantily.
9 Wind blowing eastward.
10 Tooth-marked.
11 Mine passage.
12 Relate.
13 Hearty.
18 Skating drome.
23 Defined space.
25 Quote.
26 Scuffle.
28 Feel intuitively.
29 Ingress.
30 Forbidding of mein.
31 Smeared with yolk.
32 Smack.
33 Dressed in.
34 Had the power to.
37 The coming of Luna.
38 Without; Fr.
40 African tree with seeds yielding yellowish fat.
41 Ocean fathoms.
43 Choose first.
44 Banked as seats.
46 Stow Cargo with a jackscrew; var.
47 Kind of lizard.
48 Repaired shoes.
49 Alackaday.
50 Early inhabitant of Britain.
51 Persian fairy.
52 Hastened.
56 Egyptian god.
57 Rower's shaft.

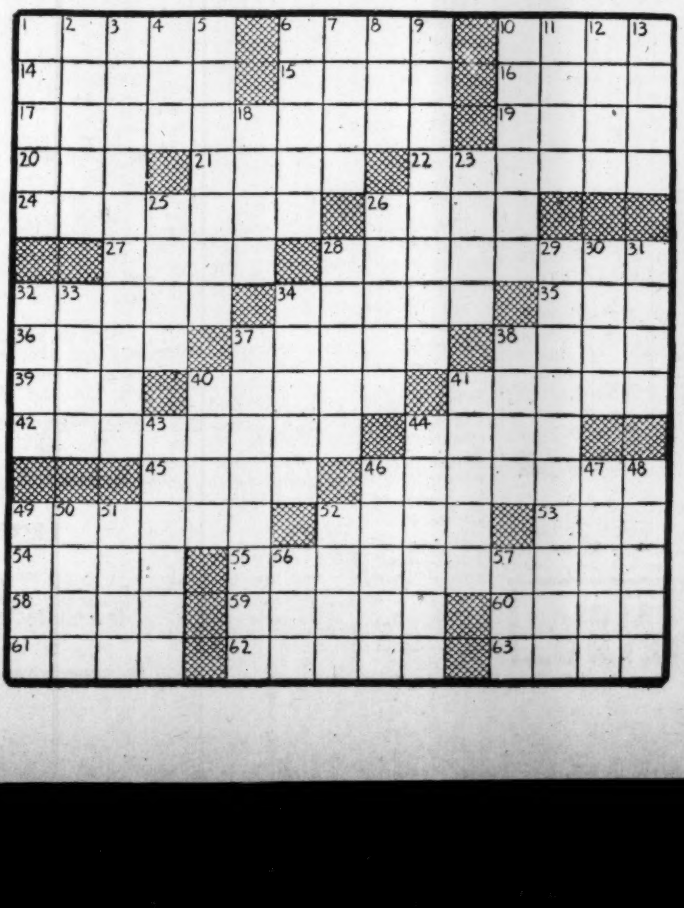

Solution to Yesterday's Puzzle.

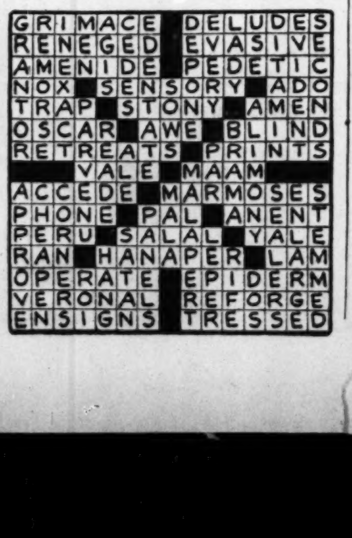

SMITTY — Happy and Free

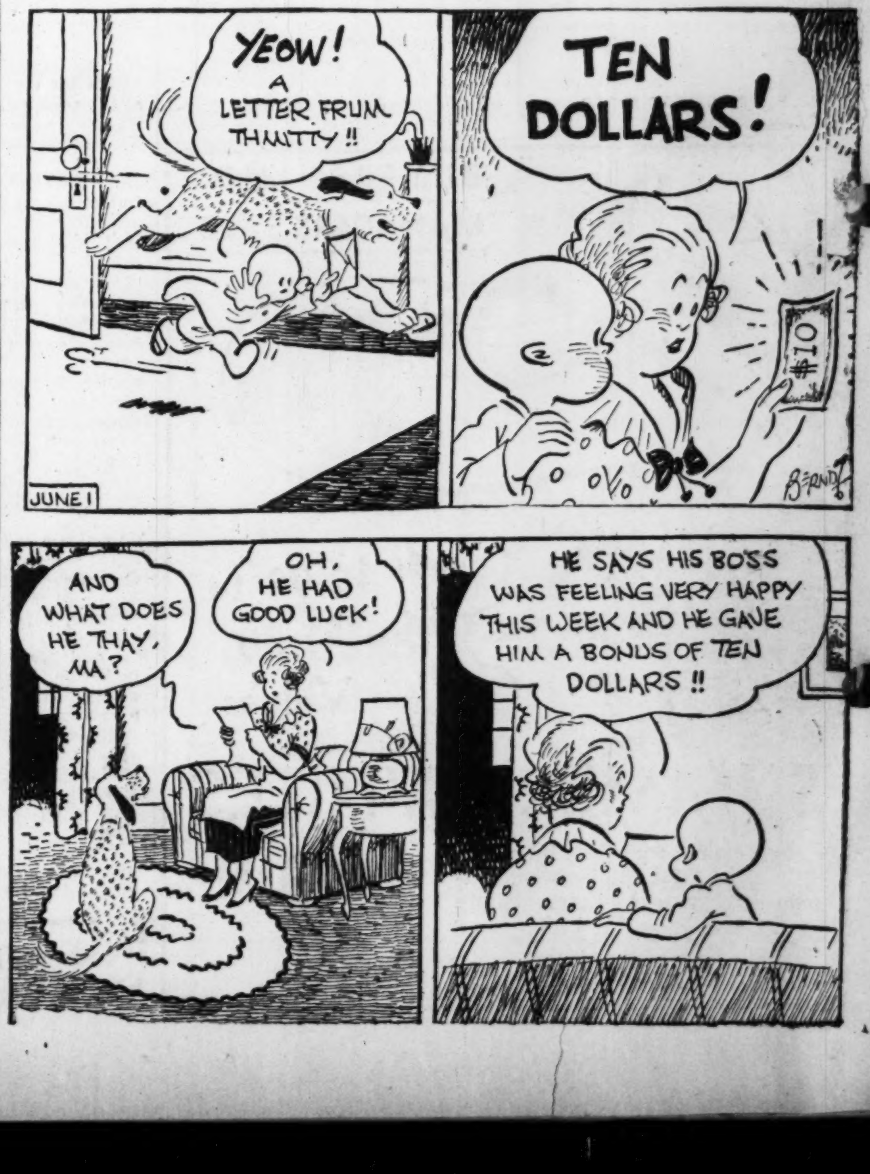

SUPERMAN—By Jerry Siegel and Joe Shuster

Right to the Second!

BO—By Frank Beck

Love's Labor Lost

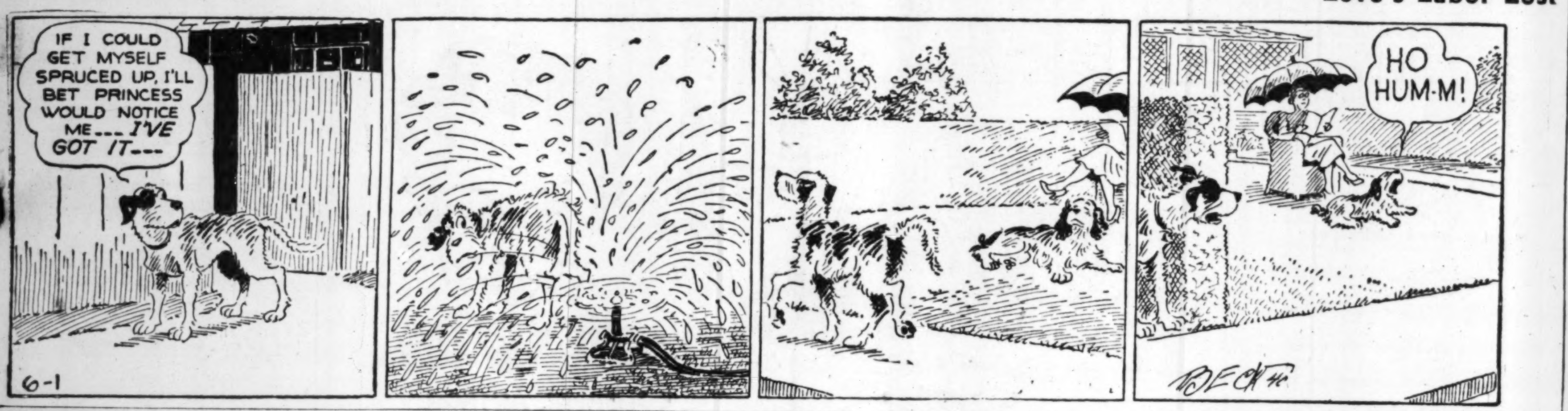

TERRY AND THE PIRATES

Hongkong Houdini

MARY WORTH'S FAMILY

By Dale Allen

SMILIN' JACK

Gratitude

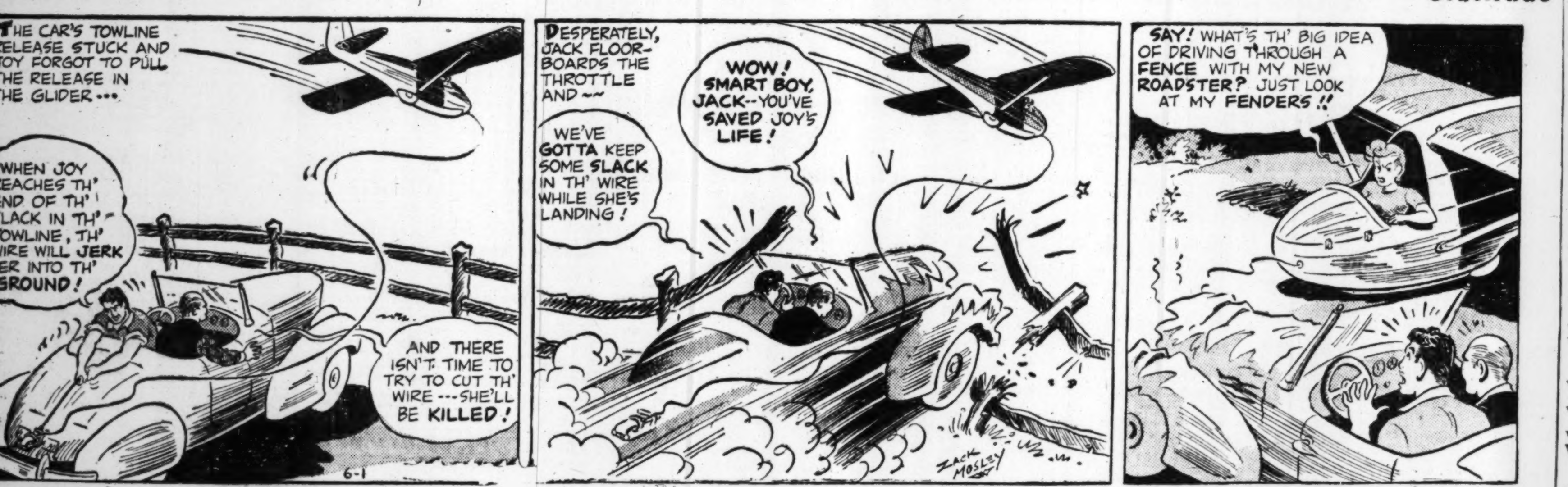

TARZAN—No. 234

By EDGAR RICE BURROUGHS

What's Happened to Tommy?

CONSTITUTION WANT ADS BRING RESULTS

Your Own Horoscope for Today

By ALICE DENTON JENNINGS, Noted Atlanta Chirologist

What today means to you if you were born between:

March 21st and April 19th (ARIES)—Go ahead with your personal schemes today, but be careful what you write and avoid splurging. Too much undertaken around the present time in a financial way may prove burdensome later.

April 20th and May 20th (TAURUS)—You are likely to have a tendency to overwork, or it may be that some responsibility that you could not get out of may prove very heavy today. If so, it will take time to right things.

May 21st and June 20th (GEMINI)—This is a day to ignore new plans. Your enthusiasm is too high, and new undertakings are apt to prove unsound.

June 21st and July 22d (CANCER)—Financial decisions should be made on the safest possible basis. Hold fast to what you have, and veto risks of any kind.

July 23d and August 22d (LEO)—If you will take it easy and go slow, the day will turn out better. You are likely to have plenty of chances to make mistakes by rushing in too quickly.

August 23d and September 22d (VIRGO)—Plans that are to be matured over a period of time are favored today. Your emotions are unreliable, however, and dealings with loved ones may be touchy.

September 23d and October 22d (LIBRA)—You may have to face some disturbance close at hand which proves a worry. Use care in legal affairs and in dealings with professional people.

October 23d and November 21st (SCORPIO)—Affairs and people may prove almost explosive. You may have sudden demands, but plan to look at things with calmness, and do not make sudden changes.

November 22d and December 21st (SAGITTARIUS) — Today favors assuming responsibilities. You should be able to step out of a rut and make headway, but do not take on more than you can do with ease. Your ambitions may be greater than your strength now.

December 22d and January 19th (CAPRICORN)—Business and financial affairs should be watched, as new undertakings are not favored. Dealings with relatives or in domestic affairs should prove good.

January 20th and February 18th (AQUARIUS) — Control your feelings around home people and in domestic interests. Dealings with the public, and financial matters should make favorable progress.

February 19th and March 20th (PISCES)—This should prove to be an inspirational day in creative and educational affairs, or in dealings with people interested in such works. Use care around real estate, or in deals pertaining to the land.

Map Your Life According to Its Plan

If you would like to have an Astrological Chart covering your sign of the Zodiac, THE CONSTITUTION will be glad to send it to you. All that is necessary is to fill in and follow directions in this coupon:

Alice Denton Jennings,
The Atlanta Constitution,
Atlanta, Ga.

I enclose:
1. Self-addressed stamped envelope.
2. Ten cents in coin to cover mailing.

I was born: MONTH ——— DATE ——— YEAR ———

Name ———————————

Address ——————— City ———————

You may obtain as many Astrological Charts as you wish for your family and friends. There is nothing to do except to send in the birthdate, address, self-addressed stamped envelope and 10 cents in coin to cover EACH birthday, in accordance with this coupon.

-:- Today's Radio Programs -:-

Today's Hour-by-Hour Calendar

WGST, 890 Kc. WSB, 740 Kc. WAGA, 1450 Kc. WATL, 1370 Kc.

Note: Where no listing is given, last program in preceding listing is continued.

5:45 A. M.
WSB—Merry-Go-Round.
WATL—Sign on.

6 A. M.
WGST—News and Sundial; 6:10, ATLANTA CONSTITUTION NEWS; 6:15, News and Sundial.
WSB—News; 6:10, Merry-Go-Round.
WATL—News; 6:15, Johnny Pierce.

6:30 A. M.
WGST—Mountaineers; 6:45, Hal Burns' Varieties.
WSB—Outdoor Georgia; 6:55, Weather.
WAGA—Yawn Patrol.
WATL—Sons of the Pioneers; 6:45, Top of the Morning.

7 A. M.
WGST—News; 7:05, Sundial; 7:15, Bob Crosby's Music.
WSB—Merry-Go-Round; 7:15, News.
WAGA—News; 7:15, Yawn Patrol.
WATL—News; 7:05, Charles Smithgall.

7:30 A. M.
WGST—Sammy Kaye's Music; 7:45, Eddie Duchin's Music.
WSB—Studio; 7:45, Harry Barfield.

8 A. M.
WGST—Duke Ellington's Music; 8:10, ATLANTA CONSTITUTION NEWS; 8:15, Baker Man.
WSB—News; 8:05, Penelope Penn; 8:20, Merry-Go-Round.
WAGA—Breakfast Club.
WATL—News; 8:05, Charles Smithgall.

8:30 A. M.
WGST—Lucy Mann; 8:45, News and Sundial.
WSB—Merry-Go-Round; 8:45, Crackerjacks.
WAGA—Breakfast Club.

9 A. M.
WGST—Variety Hour.
WSB—Lincoln Highway.
WAGA—Rakov's Music.
WATL—News; 9:05, Erskine Hawkins' Music; 9:15, Women in the News.

9:30 A. M.
WGST—Variety Hour.
WSB—Salon Orchestra; 9:45, Enid Day.
WAGA—Al and Lee Reiser; 9:45, Charioteers.
WATL—First Offender.

10 A. M.
WGST—News; 10:05, Launching of U. S. S. Washington.
WSB—News; 10:15, Sports School.
WAGA—Spud Murphy's Music.
WATL—News; 10:05, Bing Crosby's Songs; 10:15, Russ Morgan's Music.

10:30 A. M.
WGST—Cincinnati Conservatory of Music.
WSB—Joe Gallicchio's Music.
WAGA—Radio Bible Class.
WATL—Church of Christ; 10:45, This Wonderful World.

11 A. M.
WGST—Red Cross Speaker; 11:05, Musical Pickups.
WSB—G. S. C. W. Program.
WAGA—Bible Class; 11:15, Blue Barron's Music.
WATL—News; 11:05, Ink Spots; 11:15, Jack Teagarden's Music.

11:30 A. M.
WGST—Let's Pretend.
WSB—National Farm and Home Hour.
WAGA—Call to Youth; 11:45, Pop Eckler's Jamboree.
WATL—Orrin Tucker's Music; 11:45, Zeke Manners.

12 NOON.
WGST — ATLANTA CONSTITUTION NEWS; 12:05, George West; 12:10, Off the Record.
WSB—Farm and Home Hour.
WAGA—News; 12:15, Market Reports; 12:20, Rhythm Makers.
WATL—News; 12:05, Merry-Go-Round.

12:30 P. M.
WGST—Off the Record.
WSB—H. V. Kaltenborn; 12:45, Forward Georgia.
WAGA—Luncheon at the Waldorf.

1 P. M.
WGST—Baron Elliott's Melodies.
WSB—Buck Rogers.
WAGA—Ray Kinney's Music.
WATL—News; 1:05, Al Donahue's Music; 1:15, Man on the Street.

1:30 P. M.
WGST—Matinee Melodies; 1:40, News; 1:45, Follies.
WSB—News; 1:35, Follies.
WAGA—Howard Ropa; 1:45, Major, Minor and Marian.
WATL—Ted Fio Rita's Music.

2 P. M.
WGST—Marine Band.
WSB—Fortunes Washed Away; 2:15, June Bridges.
WAGA—Les Brown's Music.
WATL—News; 2:05, Cowboy Jack.

2:30 P. M.
WGST — ATLANTA CONSTITUTION NEWS; 2:35, Vera Brodsky.
WSB—Dol Brissett's Music.
WAGA—To be announced; 2:45, Greenwich High School Opera Club.
WATL—To be announced.

3 P. M.
WGST—Bull Session.
WSB—Golden Melodies.
WAGA—Club Matinee.
WATL—News; 3:05, Swing Session.

3:30 P. M.
WGST—Buffalo Presents; 3:45, Help Save Human Life.
WSB—A Boy, A Girl, A Band.

4 P. M.
WGST—Dick Gasparee's Music.
WSB—Tommy Dorsey's Orchestra.
WAGA—Baseball game.
WATL—News; 4:15, Rev. W. H. Boring.

4:30 P. M.
WGST—Human Adventure.
WSB—Airport Reporter; 4:45, Sonny James' Music.
WAGA—Baseball Game.
WATL—Rev. W. H. Boring; 4:45, Bill McClune's Music.

5 P. M.
WGST — ATLANTA CONSTITUTION NEWS; 5:05, Catholic Youth Education; 5:20, Dixie Motor Club; 5:25, Interlude.
WSB—El Chico Revue; 5:25, Sunday School Lesson.
WAGA—Baseball Game.
WATL—News; 5:05, The Monitor Views the News; 5:15, Two Keyboards.

5:30 P. M.
WGST—Tea Dance Music; 5:45, The World Today.
WSB—Bible School Lession; 5:40, Richard Liebert; 5:45, News.
WAGA—Baseball game.
WATL—Spreadin' Rhythm; 5:45, Sagmaster Comments.

6 P. M.
WGST—Sports Review; 6:05, Shall We Dance; 6:15, Mildred Sydell.
WSB—Church of the Children; 6:15, News.
WAGA—Message of Israel.
WATL—News; 6:05, Baseball Reporter; 6:15, Kay Kyser's Music.

6:30 P. M.
WGST—This Rhythmic Age; 6:45, J. C. Aldredge.
WSB—Joe Reichman's Music; 6:45, H. V. Kaltenborn.
WAGA—News; 6:45, Baseball Scores; 6:50, Sports Roundup.
WATL—Dinner-Dance Music.

7 P. M.
WGST—Gang Busters.
WSB—A Good Provider.
WAGA—Will Osborne's Music.
WATL—News; 7:05, Jack Denny's Music.

7:30 P. M.
WGST—Wayne King's Music.
WSB—Judge Jeffries; 7:35, Bobby Byrne's Music; 7:45, Irene Rich.
WAGA—Radio Guild.
WATL—Richard Himber's Music; 7:45, Music Masters.

8 P. M.
WGST—Your Hit Parade.
WSB—Barn Dance.
WAGA—To Be Announced.
WATL—News; 8:15, Hawaii Calls.

8:30 P. M.
WGST—Your Hit Parade; 8:45, Saturday Night Serenade.
WAGA—To Be Announced.
WATL—Designs in Melody.

9 P. M.
WGST—Saturday Night Serenade; 9:15, Dance Time.
WSB—Caravan.
WAGA—Concert Orchestra.
WATL—News; 9:05, Roll Up the Rugs.

9:30 P. M.
WGST—Harry Barfield; 9:45, Musical Varieties.
WSB—Grand Ole Opry.
WAGA—Melody in the Night.
WAGA—News; 9:35, Del Courtney's Music.

10 P. M.
WGST—Varieties; 10:15, News; 10:20, Studio.
WSB—Will Osborne's Music; 10:15, News.
WAGA—News; 10:15, Ben Cutler's Music.
WATL—News; 10:15, Old Dominion Barn Dance.

10:30 P. M.
WGST—News; 10:35, Woody Herman's Music.
WSB—World's Great Music.
WAGA—Sleepy Hall's Music.
WATL—Will Osborne's Music; 10:45, Tommy Reynolds' Music.

11 P. M.
WGST—ATLANTA CONSTITUTION NEWS; 11:10, Harry James' Music.
WSB—World's Great Music.
WAGA—Bud Freeman's Music.
WATL—News; 11:15, Frankie Masters' Music.

11:30 P. M.
WGST—Ted Fio Rita's Music; 11:45, Southern California Music Festival.
WSB—Gray Gordon's Music; 11:45, News;
WAGA—Dance Music; 11:45, News; 11:50, Dance Music.
WATL—Griff Williams' Music; 11:45, Bob McGrew's Music.

12 MIDNIGHT.
WGST—Sign Off.
WSB—Poe Stories; 12:15, Bernie Cummins' Music.
WAGA—Sign Off.
WATL—News; 12:15, Charles Baum's Music.

12:30 A. M.
WSB—Bud Freeman's Music.
WATL—George Stearney's Music.

1 A. M.
WSB—News; 1:05, Sign Off.
WATL—News; 1:05, Dancing Till Dawn.

On the Network

6:00 P. M. — Radio's Kindergarten—nbc weaf.
Radio Message of Israel—nbc-wjz.
People's Platform Talks—cbs-wabc.
Prog. for the Children—mbs-chain.
6:15—Dance Music Orchestra—mbs-wor.
6:30—Dance Music Orchestra—nbc-weaf.
Dancing Music Orchestra—nbc-wjz.
The Sky Blazers Program—cbs-wabc.
Arthur Hale's Broadcast—mbs-chain.
6:45—S. Balter, Sports—mbs-wor-east.
H. V. Kaltenborn Com.—nbc-weaf.
7:00—Half Hour of Drama—nbc-weaf.
Dancing Music Orchestra—nbc-wjz.
"Gang Buster," Dramatic—cbs-wabc.
Dance Music Orchestra—mbs-chain.
7:30—Dancing Music Orch.—nbc-weaf.
The Radio's Guild Drama—nbc-wjz.
Wayne King and Orchestra—cbs-wabc.
Nobody's Children, Drama—mbs-chain.
7:55—Elmer Davis News—cbs-wabc.
8:00—NBC'S Concert Orch.—nbc-weaf.
National Radio Barn Dance—nbc-wjz.
The Saturday Hit Parade—cbs-wabc.
Hawaii Calls Broadcast—mbs-wor.
8:30—Dance Music Orchestra—nbc-weaf.
Mozart Opera Program—mbs-chain.
8:45—Truth, Consequences—wabc only.
Saturday Night Serenade—cbs-chain.
9:00—Bob Crosby Orchestra—nbc-weaf.
NBC's Concert Orchestra—nbc-wjz.
9:15—Public Affairs Talks—cbs-wabc.
9:30—Dance Orchestra—nbc-weaf-basic.
The Grand Old Opry—nbc-red-south.
Melody in the Night Orch.—nbc.-wjz.
The Gay Nineties; News—cbs-wabc.
News; Dance Orchestra—mbs-war.
10:00—Dance and News to 12—nbc-chain.
News; Dance Music till 1—cbs-wabc.
Old Dominion Barn Dance—mbs-net.
11:00—Dance Music orch. to 1—mbs-chain.

Short Wave

BERLIN—5:30 P. M.—United States and Germany. DJZ, 11.80 meg., 25.4 m.; DJB, 15.20 meg., 19.7 m.
BUDAPEST — 6:35 P. M. — "Hungarian Rhapsody." HAT5, 9.62 meg., 31.17 m.
MOSCOW—7 P. M.—Broadcast in English. RV96, 15.24 meg., 19.7 m.; RNE, 12 meg., 25 m.
LONDON—8:15 P. M.—"Dispatches from the Front." GSD, 11.75 meg., 25.5 m.; GSC, 9.58 meg., 31.3 m.

Sunday's Hour-by-Hour Calendar

WGST, 890 Kc. WSB, 740 Kc. WAGA, 1450 Kc. WATL, 1370 Kc.

Note: Where no listing is given, last program in preceding listing is continued.

6 A. M.
WATL—Sunrise Express.

7 A. M.
WSB—Sunshine Hour.
WATL—Family Fireside.

7:30 A. M.
WGST—7:45, ATLANTA CONSTITUTION NEWS AND FUNNIES.
WSB—Sunshine Hour; 7:55, News.
WAGA—Sunday Song Service.
WATL—Sunday Serenade.

8 A. M.
WGST—News of Europe; 8:15, Your Neighbor Ralph.
WSB—Four Showmen; 8:15, Melody Lane.
WAGA—Coast to Coast on a Bus.
WATL—Old-Time Songs.

8:30 A. M.
WGST—Wings Over Jordan.
WSB—Melody Lane; 8:45, The Church in Thy House.

9 A. M.
WGST—Druid Hills Hour.
WSB—Symphonette; 9:15, Call to Worship.
WAGA—Melodic Moods.
WATL—Top Tunes of the Week.

9:30 A. M.
WGST—March of Games.
WSB—Robert Stewart; 9:45, Ross Trio.
WAGA—Southernaires.

10 A. M.
WGST—News; 10:05, News and Rhythm; 10:15, Mattinata.
WSB—News; 10:15, Agoga Bible Class.
WAGA—News; 10:05, Organ Reveries; 10:15, Luther Laymen Singers.
WATL—News; 10:15, Barry Wood's Music.

10:30 A. M.
WGST—Major Bowes Family.
WSB—Happy Jim Parsons; 10:45, Words and Music.
WAGA—Harry Horlick's Music; 10:45, Four Belles.
WATL—Bennie Krueger's Music.

11 A. M.
WGST—Druid Hills Baptist Church.
WSB—First Presbyterian church.
WAGA—Radio City Music Hall.
WATL—St. Luke's Episcopal church.

12 NOON.
WGST—Sunday Melodies.
WSB—Music for Moderns.
WAGA—Listen and Live; 12:15, Vass Family.
WATL—Music Masters; 12:15, Hal Kemp's Music.

12:30 P. M.
WGST—Democracy in Action.
WSB—News; 12:45, Silver Strings.
WAGA—Novatime; 12:45, Tropical Moods.
WATL—Tommy Dorsey's Music; 12:45, Benny Goodman's Music.

1 P. M.
WGST—Salute to the Americas.
WSB—Salute to New York Fair.
WAGA—Treasure Trails of Song.
WATL—News; 1:15, Glen Gray's Music.

1:30 P. M.
WGST—News; 1:35, To be announced.
WSB—Georgia Public Forums.
WAGA—Salon Silhouettes.
WATL—Musical Comedy Echoes.

2 P. M.
WGST—Columbia Broadcasting Symphony.
WSB—Program.
WAGA—News; 2:15, Foreign Policy Association Program.
WATL—Swing Session.

2:30 P. M.
WSB—News; 2:45, H. V. Kaltenborn.
WAGA—Coronado Cuarto Centennial.

3 P. M.
WSB—Will Osborne's Music.
WAGA—First Game of Double-Header.
WATL—Churches of God.

3:30 P. M.
WGST—Invitation to Learning.
WSB—The World Is Yours.

4 P. M.
WGST—Atlanta Civic Chorus.
WSB—Yvette; 4:15, Three Cheers.
WATL—Musical Steelemakers.

4:30 P. M.
WGST—Flow Gently, Sweet Rhythm.
WSB—Airport Reporter.
WAGA—Baseball Game.
WATL—Rendezvous.

5 P. M.
WGST—Columbia Concert Orchestra.
WSB—Catholic Hour.
WAGA—Russ Morgan's Music; 5:15, Secong Game of Double-Header.
WATL—Blue Barron's Music.

5:30 P. M.
WGST—Melody Ranch.
WSB—Concert Hall Echoes; 5:50, News.
WATL—Show of the Week.

6 P. M.
WGST—News of the World.
WSB—Jack Benny.
WAGA—Baseball Game.
WATL—News; 6:15, Rev. A. M. Wade.

6:30 P. M.
WGST—Ellery Queen.
WSB—Bangwagon.
WAGA—Baseball Game; 6:55, Baseball Scores.
WATL—Rev. A. M. Wade.

7 P. M.
WGST—To Be Announced.
WSB—Edgar Bergen.
WAGA—News.
WATL—News; 7:05, Baseball Reporter; 7:15, Reid Murray's Music.

7:30 P. M.
WGST—Song Styles; 7:55, News.
WSB—One Man's Family.
WAGA—Colonial Hills Baptist Church.
WATL—Ave Maria Hour.

8 P. M.
WGST—Summer Hour.
WSB—Walter Winchell; 8:15, Parker Family.
WAGA—Colonial Hills Baptist Church.
WATL—News; 8:15, Druid Hills Baptist Church.

8:30 P. M.
WSB—American Album of Familiar Music.
WAGA—Glorious One; 8:45, Bill Stern.

9 P. M.
WGST—Georgia Tech Program.
WSB—Hour of Charm.
WAGA—Goodwill Hour.
WATL—News; 9:05, Symphonic Hour.

9:30 P. M.
WGST—Columbia Workshop.
WSB—Bobby Byrne's Music.

10 P. M.
WGST—Headlines and Bylines; 10:15, Bob Chester's Music.
WSB—News; 10:05, Teddy Powell's Music.
WAGA—Baptist Training Union Chorus.
WATL—News; 10:15, Lazy Rhapsody.

10:30 P. M.
WGST—Kay Kyser's Music.
WSB—Round Table.
WAGA—News; 10:45, Lou Breese's Music.
WATL—Lazy Rhapsody; 11:45, Vocal Varieties.

11 P. M.
WGST—ATLANTA CONSTITUTION NEWS; 11:10, Interlude; 11:15, Music That You Want.
WSB—Bud Freeman's Music.
WAGA—Shep Fields' Music.
WATL—News; 11:05, Jack Denny's Music.

11:30 P. M.
WGST—Music That You Want.
WSB—Francis Craig's Music; 11:45, News; 11:48, Francis Craig's Music.
WAGA—Matty Malneck's Music; 11:45, News; 11:45, Matty Malneck's Music.
WATL—Leonard Keller's Music.

12 MIDNIGHT
WGST—Sign Off.
WSB—Sleepy Hollow.
WAGA—Sign Off.
WATL—News; 12:05, George Stearney's Music.

12:30 A. M.
WSB—Carlos Molina's Music; 12:45, News and Carlos Molina's Music.
WATL—Bill McCune's Music.

1 A. M.
WSB—News; 1:05, Sign Off.
WATL—News; 1:05, Sign Off.

Tune In
SATURDAY MORNING
9 - 10 O'CLOCK
Castleberry's Capers
60 Minutes of Fun, Music, Frolic
STATION WGST
890 ON YOUR DIAL

6:45 P. M. — WGST
RE-ELECT

J. C. (MOTT) ALDREDGE
Sheriff Fulton County
Hear Francis Dwyer, Well-known Lawyer, Speak for Aldredge.

WGSTip
SERVING YOU 18 HOURS EVERY DAY IS A JOB—
We take pride in doing. WGST-CBS strives always to give you the very best in radio entertainment, culture, and world happenings. WGST belongs to Atlanta and Georgia—and to them our efforts are dedicated. Judging from the response to our efforts and programs—we know the job is
WORTH WHILE!!

HEAR
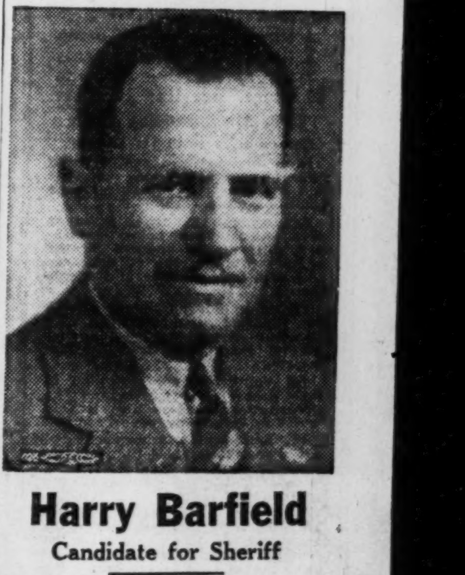
Harry Barfield
Candidate for Sheriff
WSB . . 7:45 A. M. Saturday
Women Only
WGST . . 9:30 P. M. Saturday
WATL . . 8:15 P. M. Tuesday
WGST . . 10:45 P. M. Tuesday

CompleteRules In Father's Day Contest Listed

Entries From Daughters, Sons Acceptable Until June 5.

These are the complete rules governing The Constitution's Father's Day contest, which is attracting sons and daughters throughout the south to pay tribute to dad, the grandest guy in the world.

All letters must be 200 words or less in length, and written on the subject: "Why I think my father is the best father a son or daughter could have."

They should be written legibly on one side of a sheet of white paper, and must be mailed to the Father's Day contest editor of The Constitution. The contest will close June 5. Include your name, age, home address, and your father's name and address.

Six judges will award prizes upon the basis of content alone, and will not consider unusual or elaborate presentation. The judges are Willis Sutton, Jere Wells, W. A. Alexander, Trammell Scott, Earl Mann and Bobby Jones.

Their decisions will be final and all letters become the property of The Constitution. No employes or relatives of employes of The Constitution are eligible for competition.

Your entry will be included in the proper age group. These groups are of sons and daughters 12 years of age and under, 13 to 18 years, 19 to 25 years and over 25 years old.

For the best letters in each group The Constitution will pay $25; for the second best letters, $10, and for the third best letters, $5. Other authors will receive passes to a motion picture show.

All fathers of winners will receive valuable merchandise gifts presented by Atlanta merchants. The prizes will be awarded the week following June 9, when winners are announced. The best letters will be published during that week.

Two Judges Hear 60 Divorce Cases

When a husband beats his wife for going to church on Christmas morning, that is grounds for divorce, Judge Virlyn B. Moore decided in Fulton superior court yesterday as the divorce mill busily severed the marriage ties that were binding Atlanta couples too tightly.

A woman, pleading cruel treatment, told Judge Moore that her husband struck her last Christmas because she went to church and left him alone. She and approximately 60 other women and men got first or second-decree divorces yesterday in the courts of Judge Moore and Judge Paul S. Etheridge.

The two judges and juries heard the usual complaints of cruelty, nagging, drunkenness and desertion as the weekly calendar of uncontested divorces was run off.

16 Will Graduate From Law School

Sixteen candidates will be presented for degrees at the annual commencement of John Marshall Law School at 8 o'clock tonight in the auditorium of Clark Howell school.

The candidates will be presented by Dean S. B. Fenster.

An honorary degree, doctor of law, will be conferred upon Robert King White, district supervisor, vocational rehabilitation division, of the State Department of Education. Dr. M. D. Collins, state superintendent of schools, will present Mr. White for his degree.

Ben Armistead Jr., one of the candidates, will get his degree by proxy as he was injured in a fall Thursday night and is confined to a hospital.

THE CONSTITUTION

CLASSIFIED ADVERTISING

Information

CLOSING HOURS

Daily Want Ads are accepted up to 8 p. m. for publication the next day. Closing hour for the Sunday edition is 7 p. m. Saturday.

LOCAL CLASSIFIED RATES

Daily and Sunday rates per line for consecutive insertions:

1 time, per line 29 cents
3 times, per line 22 cents
7 times, per line 20 cents
30 times, per line 16 cents

10% Discount for Cash

Minimum: 2 lines (11 words).

In estimating the space to an ad figure 5 average words for first line and 6 average words for each additional line.

Ads ordered for three or seven days and stopped before expiration will only be charged for the number of times the ad appeared and adjustments made at the rate earned.

Errors in advertisements should be reported immediately. The Constitution will not be responsible for more than one incorrect insertion.

All Want Ads are restricted to their proper classification and The Constitution reserves the right to revise or reject any advertisement.

In answering advertisements, never send original letters of recommendations, as they are seldom, if ever, returned. Always send copies.

Ads ordered by telephone are accepted from persons listed in the telephone or city directories on memorandum charge only. In return for this courtesy the advertiser is expected to remit promptly.

To Phone An Ad

Call WAlnut 6565

Ask for an Ad-Taker

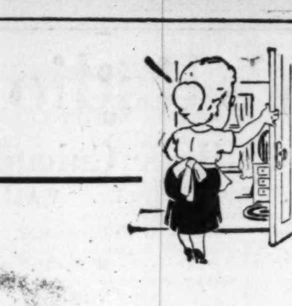

"The Little Man Who Was Not There" left a room that mother can rent, through inexpensive "For Rent" Want Ads in The Constitution. Fill your empty room to fill an empty purse.

CALL WALNUT 6565 UNTIL 7:00 P. M.

CONSTITUTION WANT ADS

Department Store Sales Show Gain

Atlanta department store sales for the week ending last Saturday gained 10 per cent over the preceding week, but declined 3 per cent below the corresponding week last year, the Federal Reserve Bank of Atlanta reported yesterday.

District sales for the same period showed a 1 per cent gain over the same period a year ago and a decline of 1 per cent below the previous week.

For the four weeks ending the same date Atlanta sales gained 10 per cent over the same four weeks of 1939 while district sales were up nine per cent.

Children To Hear City Bicycle Plan

A proposed city ordinance regulating the use and operation of bicycles will be read by Captain Jack Malcom, of the traffic department, at 10 o'clock this morning when boys and girls meet in the City Auditorium to organize an Atlanta Bicycle Safety Club.

The ordinance recommends the licensing of all bicycles by the police department, forbids more than one person to ride at a time, and suggests that clinging to another vehicle be made a misdemeanor.

Captain Malcom said yesterday he wanted "the boys and girls of Atlanta, who will be affected by this law, to approve it before it is sent to council."

Railroad Schedules

TERMINAL STATION
Schedule Published as Information.
(Central Standard Time)

Arrives—	A. & W. P. R. R.	—Leaves
11:35 pm	Montgomery-Selma	6:30 am
11:35 pm	New Orl.-Montgomery	
12:45 pm	New Orl.-Montgomery	8:50 am
4:55 pm	Montg.-Selma Local	12:45 pm
8:00 am	New Orl.-Montgomery	6:00 pm

Arrives—	C. OF GA. RY.	—Leaves
2:15 pm	Griffin-Macon-Sav.	7:45 am
12 noon	Columbus	8:40 am
5:55 pm	Macon-Albany-Florida	9:05 am
10:55 am	Griffin-Macon	4:00 pm
6:05 pm	Columbus	4:30 pm
7:50 am	Albany-Tampa-St. Pete	6:55 pm
6:30 am	Macon-Albany-Florida	7:25 pm
6:05 am	Macon-Savh-Albany	10:00 pm

Arrives—	SEABOARD AIR LINE	—Leaves
6:30 pm	Birmingham-Memphis	6:35 am
3:55 pm	N. Y.-Wash.-Rch.-Nor.	12:55 pm
12:45 pm	Birmingham-Memphis	4:05 pm
6:20 am	N. Y.-Wash.-Rich.-Nor	6:45 pm
5:30 am	N. Y.-Wash.-Rich.-Nor.	9:15 pm

Arrives—	SOUTHERN RY.	—Leaves
9:00 pm	Diesel to Brunswick	7:00 am
6:10 pm	B'ham.-Kan. City-Mps	7:00 am
8:00 pm	Detroit-Chicago-Clev.	8:15 am
5:40 pm	Washington-New York	8:25 am
5:35 pm	Jax-Miami-St. Pete.	10:10 am
8:35 am	Crescent Limited	1:00 pm
7:30 pm	Rich.-Wash.-New York	1:05 pm
7:45 am	Rome Chattanooga	1:40 pm
11:50 am	Birmingham-Memphis	3:40 pm
10:35 am	Warm Spgs. Columbus	4:55 pm
10:00 am	Cin.-L'ville-Chi.-Det.	6:10 pm
3:30 pm	Washington-New York	6:20 pm
6:55 am	Columbia Char'n-Wash	8:00 pm
6:20 am	Jax-Bruns'ck-Miami	8:10 pm
7:55 am	Jax-Miami-St. Pete.	8:15 pm
5:55 am	B'ham-New Orleans	11:15 pm
6:00 am	Wash.-N. Y.-Asheville	11:55 pm

UNION PASSENGER STATION
(Central Standard Time)

Arrives—	A., B. & C. R. R.	—Leaves
3:50 pm	Cordele-Waycross	7:15 am
6:00 am	W'cross-Tift-Tho'sville	9:00 pm

Arrives—	GEORGIA RAILROAD	—Leaves
5:35 pm	Augusta Charleston	8:30 am
5:35 pm	Florence-Richmond	8:30 am
6:20 am	Augusta-Florence	8:00 pm
6:20 am	Charleston-Wilm-ton	8:00 pm

Arrives—	N. C. & ST. L. RY.	—Leaves
5:50 pm	M'etta-Cart.-Calh.-Dal.	9:45 am
5:50 pm	Chat.-Nash.-St. L.-Chi.	9:45 am
8:20 am	Chat.-Nash.-St. L.-Chi	6:45 pm
7:00 am	Chat.-Nash.-St. Louis	9:00 pm

Arrives—	L. & N. R. R.	—Leaves
4:30 pm	Knoxville via Blue Ridge	7:15 am
6:35 pm	Cin.-Chicago-Detroit	8:15 am
8:25 am	Cin.-L'ville-Chicago	6:25 pm

Announcements

PLACES TO DINE

You are invited to visit these eating places where you are assured of good food, excellent service and delightful surroundings.

HOTEL MONROE. Monroe, Ga., on Stone Mt. Highway.	
WIEUCA INN. 4403 Roswell Rd., N. W.	CH. 9132.
ARCADE RESTAURANT 110 Forsyth St., N. W.	MA. 6383.
MAJESTIC CAFE and RESTAURANT 1026 Peachtree St., N. E.	HE. 6165.
SHIP-A-HOY CAFE. 95 Luckie, N. W.	MA. 9011.
GLEN LEE RESTAURANT. 818 Gordon St., S. W.	RA. 9335.
PILGREEN'S GRILL. 98 North Ave., N. W.	HE. 9375.
WHITEWAY CAFE. 113 Whiteway East Point.	CA. 3309.
TRINIDAD COURT. McDonough Road.	JA. 8119.
RECTOR'S CAFE. 620 Peachtree St., N. E.	HE. 6376.
TUNAZIAN DRIVE IN. 381 Moreland Ave., S. E.	JA. 9116.
GREEN FLASH LUNCH ROOM. 975 Memorial Dr., S. E.	JA. 7099.
COLONNADE SANDWICH SHOP. 2415 Piedmont Rd., N. E.	HE. 9168.
FAUST CAFE. 222 Peachtree St., N. W.	JA. 9440.
WHITE DOT. 505 Ponce de Leon, N. E.	VE. 9287.
JACKSONIAN CAFE. 150 N. Main St., East Point.	CA. 9203.
BRASS RAIL. 138 Peachtree, N. E.	JA. 6499
LUPO'S RESTAURANT. 1 N. Rhodes Center, N. W.	VE. 3343.

Announcements

Travel Opportunities 1

VISITORS New York World's Fair. Save hotel bills. Rooms, private apt., 10 minutes fair grounds. Cool. Very best beds. References. Special rates to parties. Mrs. E. M. Moffett, 1350 Madison Ave., N. Y.

THE CONSTITUTION advises caution in securing or offering transportation on a share-expense basis. Demand bona fide references as to reliability, character and responsibility of owner or passengers.

DRIVING Jackson, Miss., Sunday; take 2 or 3, share expense. VE. 1681.

TO MOBILE, Ala., Sun., Mon., take 3. Mr. Youngiver, JA. 5466.

DRIVING to Iowa, Minn., June 8. Erckmann. HE. 6248-J.

DRIVING to Charlotte, N. C., Tuesday; take 2; share expenses. Refs. DE. 3787.

Beauty Aids 4

TRU-ART graduation specials, $3 waves $1.50, $5 waves $2, free hot oil treatment. 201 Grand Th. Bld. JA. 8557.

VACATION SPECIALS—Waves, $1.50 up. Nina's Beauty Shop, 23 Arcade, JA. 8140.

MR. IKE HILL, hair stylist, now at Sallye Harmer Beauty Salon. MA. 3759.

Cemetery Lots 7

DESIRABLE LOT, OAKLAND CEMETERY. CHEAP. CALL MA. 0733.

Lost and Found 8

Ads Appearing in This Classification Are Broadcast Daily Over Radio Station WGST.

LOST—Brown Gladstone bag with orange stripes, containing clothing and important papers. Reward. VE. 8930.

LOST—White gold Elgin wrist watch Wed. Mrs. Johnston, WA. 4973.

LOST—Lady's white gold Bulova wrist watch. CH. 3484.

Dressmaking 9

Slip Covers—Attractive—Tailor Fitted. 3 pcs., $6; chair, $2.25; discounts. Come and see. Mrs. McNeill, CRescent 1707.

SLIP COVERS—GUAR. TO FIT. PRICES REA. MRS. FULLER, CH. 5868, DE.3537.

SLIP COVERS MADE, TAILOR-FITTED. CALL MRS. KERN, CH. 2127.

Personals 10

DR. ALLEN'S PUBLIC DENTAL LABORATORY Plates and Repair Work. Cor. Broad and Mitchell Sts., S. W. Atlanta, Ga., MA. 8810.

GIRLS, if you're interested in a career that has the highest marriage rate in the country, see "Flight Angels" at the Capitol Theater, starting Sunday.

QUITS—Stops liquor habit. Odorless, tasteless, harmless. May's Cut Rate Drug Store, Atlanta, Ga.

BARBECUE—"Good as it gets to be." Mildred St. Sandwich Shop, corner W. Fair and Mildred St. JA. 6864.

WANT to reduce? Rent one of our exercisers in your home. $5.00 per mo. Sol Cohen, RA. 4154.

HOSPITAL INSURANCE WITH SURGICAL FEES. INDIVID. OR GROUP. E. A. HAAS, 22 MARIETTA BLDG. WA. 3901.

DR. M. CLYDE WELLS, DENTIST. BEAUTY PARLOR. 132½ WHITEHALL ST. JA. 1887.

CURTAINS LAUNDERED. Mrs. C. R. Smith, 807 Pryor St. MA. 2780.

CURTAINS laundered beautifully, 20 yrs. exp., 15c up. Rena Cody. WA. 0839.

CONVALESCENT and elderly people boarded. HE. 4537.

$5 PAID for name of siding-roofing-insulation prospect if we sell. JA. 0131.

DR. C. A. DUNCAN, DENTIST. 135½ WHITEHALL ST. MA. 4537.

Business Service

Need a Specialist?

Advertisers in this classification are capable of furnishing almost any specialized service required in business or the home—consult with them when in need of expert craftsmen.

Alterations, Building

$5.99 TO $9.59 PER MONTH. MODERNIZE your home, add another room or bath; also painting, papering, floor finishing, roofing; no cash necessary. First payment due 30 days after work is finished. Mr. Morris. VE. 8831.

Bed Renovating

INNERSPRING MATTRESS MADE FROM YOUR OLD MATTRESS. IMPERIAL BEDDING CO. WA. 5797.

GATE CITY MATTRESS CO. JA. 3100. INNER-SPRINGS, MATTRESSES, GLIDERS.

ACME Mattress Co., box springs, innersprings, work guaranteed. JA. 1343.

INNER-SPRINGS, gliders, mattresses, pillows. McDaniel Mattress Co., JA. 8365.

Hilan Mattress Company. HI-GRADE and GUARANTEED workmanship. JA. 2332.

ATLANTA'S OLDEST RENOVATORS. TRIO MATTRESS CO., MA. 2983.

INNERSPRINGS FROM YOUR OLD MATTRESS. EMPIRE, MA. 2068.

SUPERIOR Mattress Co., Inner-spring mattresses; day service. HE. 9274.

Carpentering—Screening.

SCREENING, repairing, painting roofing, brick, cement and furnace work. Also all kinds building materials. WA. 6614.

Calcimining, Cleaning, Painting

RMS. tinted $3, material furn.; papered $4. Painting. Elijah Webb. RA. 5090.

Cleaning, Wallpapering

PAPER CLEANED, EXPERT WORK GUAR. W. D. LA FOY, JA. 4242-J.

Cleaning-Papering-Painting

ROOMS tinted, $3.00; papered, $4.00. Pain'g, repair. Robert Webb. RA. 9076.

RMS. papered, $4; cleaning, $2; white labor; guaran'd. Mr. Phillips. WA. 5013.

Decorating

ROOMS papered $6, cleaned $1.75 per room; everything furnished. Work guaranteed. P. B. Gordon, WA. 9449.

Electric Wiring

C. A. PUCKETT—PROMPT, RELIABLE SERVICE. 18 ROSWELL RD., CH. 3622.

Electrical Contracting

WILL wire your 5-room house and furnish one fixture and 4 drop cords, complete for $25. McAllister Electric Co., 139½ Forsyth, S. W. MA. 7863.

Business Service

Floor Refinishing

OLD FLOORS made new with electric sanding machines; also papering and painting. Free estimates. F. H. A. terms. VE. 8831.

Furniture Upholstering

LIVING rm. suites upholstered $25, gliders $6.50. Brown, Bass Furn., MA. 5123.

Piano Tuning

EXPERT piano tuning and repairs. Lowest prices. Rich's Piano Dept., WA. 4636.

Plumbing Supplies

WHOLESALE, retail, buy direct. 197 Central, S. W. Pickert Plumb. Supply Co.

Painting, Papering, Repairing

Roofing, Siding, Repairing

FREE estimates, expert mechanics, all work on monthly payment basis. J. D. Hilley, WA. 0863. General Roof & Repair Co., 597 Parkway Dr.

PAINTING & PAPERING ESTIMATES FREE. EASY TERMS. RA. 0604.

Radio Repairing

BAME'S, INC., WA. 5776. Repairs to all makes radio and Victrolas.

Roofing.

WE FIX any old roof. Tip-Top Roofers, 208 Marietta St., JA. 3039.

Roofing and Repairing

CHAS. N. WALKER ROOFING CO. "We top 'em all." 141 Houston, WA. 5747.

Roofing, Painting, Repairing

ROOFING, painting, decorating, siding, carpenter repairs. Free estimates. White Roofing & Repair Co. MA. 4567.

ROOFING, painting, repairing, leaks repaired. W. S. Stroud, RA. 1292.

Rugs Cleaned and Dyed

RUGS dyed, cleaned, sized. Finest work guaranteed. Floormaster Co. VE. 5025.

Wall Papering

J. L. BURNETT—Lowest prices for best work. DE. 4747. 306 Arizona Ave., N. E.

Window and House Cleaning

NAT. Window Cln. Co., Inc. Floors waxed. Walls, woodwork cleaned. JA. 2100.

Educational

Coaching 11

Hurst Dancing School

SAMPLE LESSON free. Regular dance Wed.-Sat. P'tree at North Av. HE. 9226. Remodeled, available for private dances.

Instruction, Aviation

AVIATION OPPORTUNITY. THE aviation industry expansion program offers a real opportunity to ambitious mechanically minded men. ENROLL now for the aviation mechanics training course and become a part of this great industry. CAA REQUIREMENTS. SOUTHERN AIR LINES, INC., Mortgage Guarantee Bldg., Atlanta, Ga. Airport and School, Milledgeville, Ga.

Instructions 16

PRIV. instruct., low tuition. American School of B'ty Culture. 76½ N. Forsyth.

Employment

Employment Agency 29

CAUTION—When answering advertisements, do not inclose original references or other valuable materials. Copies serve the purpose and avoid possible loss of original.

FOR the Better Office Position, register Executive Service Corporation.

Help Wanted—Female 30

ASSISTANT MANAGERS. TWO CAPABLE and experienced ready-to-wear salesladies interested in advancement. Lerner Shops offer unusual opportunity to right persons, in stores outside of Atlanta. Apply Monday, 62 Whitehall St.

MANAGERS WANTED. LERNER Shops offer unusual opportunity, outside of Atlanta, for the right persons, with executive ability. Apply Monday. Lerner Shop, 62 Whitehall St.

WANTED—Practical nurse for day duty, care for invalid, bed patient, permanent if satisfactory. V-272, Constitution.

FOR a successful business career our school is the gateway. Marsh Business College, 249 Peachtree St. WA. 8809.

FOR REAL SILK SERVICE CALL WA. 5046.

Help Wanted—Male 31

I NEED an ambitious, neat-appearing man, between 35 and 55, to handle our business in Lithonia. Requirements, car and $10 deposit on initial stock of merchandise. Full value allowed on stock returned. You can't lose. Excellent opportunity and pay for right man. See Mr. Mitchell, J. R. Watkins Co., 17 Hunnicutt St., N. W., week of June 2, any morning between 8 and 10.

EXPERIENCED watchmaker who can do clock work. State salary and send references. Position permanent. Klein & Son, Montgomery, Ala.

REPRESENTATIVE who is working the cotton mills and knitting mills to handle corrugated boxes on commission. Address P. O. Box 996, Atlanta.

WANTED—Experienced Hardware man to manage department and dress windows. City trade. Want a producer. Box 11, Mobile, Alabama.

For Sales, Clerical, Skilled Workers CALL STATE EMPLOYMENT SERVICE MA. 9753 191 Marietta St., N. W.

FURRIER wanted—Only good fur repairman need apply. V-298, Constitution.

AVIATION, Diesel, other courses. Free bklet. I.C.S., Haas-Howell Bl., WA. 1766

Help—Male & Female 32

VACATION position for teacher, exteacher or college student. Pleasant, healthful work. $195 for 78 days' work. Address V-67, Constitution.

EXECUTIVES—Salesmen, office workers. NATION WIDE 354 HURT BLDG.

Help—Instruction 34

LEARN BEAUTY CULTURE

HAVE steady employment. Thousands of shopowners insist on Moler trained help. Day-evening classes. Call or write for free booklet. MOLER COLLEGE. 43½ Peachtree, N. E. Phone JA. 3209.

$105-$175 MONTH. Men-women. Get U. S. Government jobs. Prepare immediately for Atlanta examinations. Civil Service Book, full particulars—list many positions, free. Write today. Franklin Institute, Dept. 76-H, Rochester, N. Y.

LEARN BEAUTY CULTURE AT THE South's largest beauty school. Artistic, 10½ Edgewood Ave., WA. 2170.

Trade Schools 39

LEARN BARBERING

HAVE steady employment. Day-evening classes. Call or write for booklet. Moler College, 43½ Peachtree, N. E. Phone JA. 3209.

Sit. Wanted—Female 40

EDUCATED woman, position, companion, quiet home. Small salary. Address V-83, Constitution.

STENOGRAPHER-SEC'Y. Recom. exp. A-1. Have typewriter, WA. 1246.

EXP. PBX operator and typist desires work immed. RA. 8212, Mrs. Martin.

UNDERGRADUATE nurse wants work; invalid or paralytic. Best refs. RA. 8370.

Colored

Help Wanted—Female 42

Call MA. 3704, Fried Agency Reliable Cooks, Maids. 619 Washington.

EXPERIENCED maid and cook to care for small child and do general housework. Must live on place. CH. 6044.

IF YOU NEED cooks, maids, butlers, chauffeurs, call Fannie Brown. MA. 3781

EXP. cook, $10; maid, $8; start June 3rd. Apply 9 a. m., 442 Forrest.

COOK, leave city; excellent salary; two in family. 406 Peters Bldg.

COOK, salary $10; live on lot; small family. 406 Peters Bldg.

Help Wanted—Male 44

EXP. HOTEL PANTRYMAN. SOU. EMP. CORP., 75½ HUNTER ST.

Sit. Wanted—Male 47

EXPERIENCED chauffeur, butler wants job. Ref. JA. 4565-J. Robert. Can live on lot.

PRIVATE LIVES By Edwin Cox

Financial

Business Opportunities 50

ILL HEALTH forces me to sacrifice one of the best drug stores in Atlanta, doing $2,500 to $3,000 per month cash business. If you have $3,500 cash and mean business, get in touch with owner. Address V-386, Constitution.

HAVE client with $5,000 to $10,000 to invest in going business. Southern Business Brokers, Volunteer Bldg., MA. 5777.

ESTABLISHED business, profits $250 monthly. Groceries, lunches, beer and wine. Price $1,500 cash. V-300 Constitution

DRINKS, sandwiches, groceries, etc.; living quarters, good busi., rent $15 mo. Sell $600 cash. 219 Harris St., N. E.

SERVICE station, major gasoline, 4,500 gal. mo., $360, fully equipped. Apply 117 Memorial drive, S. E.

LUNCHEONETTE, busy spot, fully equipped. Clear $40 wkly.; buy on terms. JA. 0887.

CAFE—Close in, surr. by office bldgs, $400; low overhead. JA. 8429.

CAFE—CLOSE IN; LOW OVERHEAD; $185 HANDLES, MA. 0533.

Loans on Real Estate 52

$750 AND up to build, modernize refinance. FHA plan opt'l. Standard Fed. S. & L. Ass'n., Healey Bldg. MA. 6619.

MONEY to loan, quick action, current interest rates. Any amount. MA. 9325. 203 Ga. Savings Bank Bldg.

90% FHA LOANS ON HOMES. Jefferson Mortgage Corp. WA. 0814.

LOANS, $300 up. No commission, 6% and 7%. American Sav. Bk. 140 P'tree.

FHA MORTGAGE, Sou. Ins. Securities Corp. William-Oliver Bl. WA. 0345.

LOANS made on acreage. Quick action. Ralph B. Martin Co., WA. 0627.

FHA LOANS—GEORGE BLAND. 515 Trust Co. of Ga. Bldg. MA. 4507.

"WE MAKE REAL ESTATE LOANS." Atlanta Federal Savings & Loan Ass'n.

Purchase Money Notes 54

FIRST mortgage purchase money notes bought. American Sav. Bk., 140 P'tree.

Loans on Mortgages 56

Southern Federal Savings & Loan Ass'n. Mr. Taylor, Hurt Bldg. MA. 1935.

Financial 57

CONFIDENTIAL loans up to several hundred dollars—simplified method. Community Loan & Investment Corp., 83½ Broad St., N. W., Second Floor. 41 Marietta St., Cor. Forsyth St. 96 Alabama St. Connally Bldg.

LOW RATES AUTO LOANS. 249 SPRING ST., N. W.

LOCAL LOAN & THRIFT CORP. 210 RIALTO BLDG. JA. 0816

LOANS, $60 to $1,000. Southern Discount Co., 220 Healey Bldg. WA. 4122.

COMMERCIAL AUTO LOAN CO. 113 Spring St., cor. Poplar St.

UNIVERSAL AUTO LOAN CO. 182 Spring, N. W., Cor. Carnegie Way.

AUTO LOANS 8%. AETNA AUTO FINANCE, SPRING AT HARRIS ST.

SO says Mr. McCollum, If you need $60 to $1,000, see me at 12 Pryor St., S. W.

LOANS—Low rates, easy payments. People's Loan, 36 Peachtree Arcade.

Salaries Bought 61

CAN YOU USE MORE MONEY, NO COLLATERAL NO ENDORSERS NO MORTGAGE Applications Taken By Phone—WA. 5369 NU-WAY 212 PEACHTREE ARCADE

UP TO $50 IN FIVE MINUTES Just Your Signature POPLAR FINANCE CO. OPP. OLD POST OFFICE 81 POPLAR ST., N. W.

$5.00 TO $50.00 On Your Signature Only DAVIS FINANCE CO. 72 Forsyth St., N. W.

Livestock

Baby Chicks

1,000 SEXED Leghorn pullets, exceptional breeding, $10.95 per 100. Don't pass this opportunity. Get these fine chicks now.

BLUE RIBBON HATCHERY • 215 Forsyth St., S. W., Atlanta.

SEE BLUE RIBBON HATCHERY. 215 FORSYTH ST., S. W., FOR LOW PRICES ON GOOD CHICKS.

CHICKS—Husky purebred chicks, $5.95 per 100; 85c per doz. Order today. Ga. State Hatchery, 128 Forsyth. WA. 7114.

SUMMER prices. Write SCHAFFNER Farm & Hatchery, 249 Peters St., Box F.

Cows

TWO EXTRA GOOD MILCH COWS. DE. 2174, CR. 1741.

Dogs

PERFECTION dog foods on sale at Cottongim's Seed Co., 97 Broad St., S. W.

FOR KENNEL DIRECTORY service call H. G. Hastings, WA. 9464.

Horses

BEAUTIFUL bay horse, age 4; 900 lbs.; 3-gaited; perfectly gentle and safe, woman or child. See name on mail box on Covington Rd., 12 miles east of Decatur. H. A. Shor*

Livestock

Ponies

SHETLAND PONY, SELL REAS. 496 LAKESHORE DR., DE. 0226.

BROWN and white Shetland pony, bridle and saddle. CA. 3895.

Puppies

COLLIES and Spitz puppies. Sell reasonable. 266 Pryor St., MA. 0716.

Steers

HEREFORD steers, 493 head, feeders; grazers; all dehorned, top quality. Weight 450 to 750 pounds. Helmer Farm, Riverdale, Ga. Phone HE. 1491, Atlanta.

Merchandise

Miscellaneous For Sale 70

Asbestos Roof Coating, 50c Gal. PAINT, $1.00 PER GAL. ROOFING, $1.00 PER ROLL CALCIMINE, 6c LB. Harness and Army Wagons JACOBS SALES COMPANY 45-47 Decatur St., S. E. WA. 2876

1 KNABE Upright piano, in very fine condition, rebuilt and fully guaranteed, $59.50. MANY other used pianos, priced from $29.50 up. Terms as low as $1 per week. STERCHI'S PIANO DEPT. First Floor. MA. 3100.

USED STORAGE TANKS. 2 Vertical 10½x26 18 m. gal. 1 Horizontal 10x35 20 m. gal. 1 Horizontal 10x26 15 m. gal. 1 Horizontal 8x32 12 m. gal. CITY COAL CO., Atlanta, Ga.

ELECTRIC MOTORS. NEW and used, for sale, exchange. Fans and motors for rent. See us for exhaust fans. Motors rebuilt, fans repaired. HUNTER HOGUE ELECTRIC CO. 449 Courtland. MA. 6303-6304.

OFFICE FURNITURE — We have many good values in new and used office furniture at our warehouses at 47-49 North Pryor street. Horne Desk & Fixture Co.

ELECTRIC fans, unredeemed, all makes and sizes, A-1 condition, $2.95 to $12.95, values to $25. CITIZENS' LOAN ASSOCIATION. 195-97 Mitchell St., S. W. WA. 7911.

USED BUILDING MATERIAL ALL kinds second-hand building material, finest stock in the south. 267 Foundry. JA. 4291.

WALNUT bedroom suite, twin beds, G. E. refrigerator, china, cut glass, Encyclopedia Britanica, Harvard Classics, etc. RA. 3059.

NEW, used framing, sheathing, flooring, ceiling, glass and panel doors, large, small sash, drainbrds, sinks. Cinders for drives. MA. 1107. 612 North Ave., N. W.

NEW highgrade framing, $18.50; also frames, doors, windows, oak, pine flooring, siding, cheap for cash. Willingham Lumber Co., 2114 Piedmont. VE. 5357.

REFRIG., 50-lb. white metal, $15; black and white Roper gas range, $25; black and white kitchen cab., $15; dinette suite, $15. Cooper's, 94 Ala., MA. 0440.

BARGAIN — Genuine modernized model Hoover vacuum cleaner with attachments, $14.95; 2-yr. guarantee. Sou. Vacuum Cleaner Service, 118 10th. VE. 1870.

NEW AND USED OFFICE EQUIPMENT NEW Victor Visible Equipment. Used Acme and Kardex Visible. OFFICE OUTFITTERS, INC. MA. 8690.

USE YOUR HEAD IT DON'T TAKE MUCH MONEY. THE RUG SHOP, 137 MITCHELL ST.

STORE, restaurant and office fixtures bought and sold. Al Levy & Co., 105 S. Pryor St., WA. 7378.

USED industrial and family sewing machines bought and sold. National Supply Corp. 130 Mitchell St. WA. 2666.

BARGAINS—Save $30 to $60 on new 1939 FRIGIDAIRES, in orig. crates. Limited number. Hurry! HIGH'S, 4th Floor.

FOR SALE—Used pipe, all sizes, A-1 condition. Stein Steel & Supply Co., 295 Decatur St., at Bell. JA. 2110.

USED fixtures bought and sold. Highest prices paid for cafe fixtures. Atlanta Fixture & Sales Co. MA. 2224, MA. 2225.

CONOVER GRAND PIANO A REAL BARGAIN. $100 CASH. HE. 9226

USED TIRES — ALL SIZES — 50c UP. King's Village, 309 Decatur. JA. 6930.

BARTELL'S ARMY STORE — TENTS COTS, TARPAULINS. JA. 0377. 80 ALA.

BARGAIN—Electric barbecue machine, cost $1,000, for $125. 245 Whitehall St.

SHEETING draperies, bed ticking, curtain mat. Barg. Mill-End Store, 72 Ala.

SEE the CAPEHART PHONO-RADIO, from $159.50 up. Cable's, 235 P'tree.

GOOD used elec. refrigerators, $39.50 up. King Hardware Co., 53 Ptree. WA. 3000.

STEEL COUNTERS AND STEEL SHELVING. MA. 2224.

GRIST MILL and corn sheller with all fixtures. Bargain. CA. 2976.

80 SLIGHTLY used Brentwood back dining chairs. VE. 1210.

SEE 1940 Thor washer, lifetime guar. bond. Lewis Appl., 255 P'tree. MA. 6017.

ALL kinds plumbing fixtures, 25% disc. for cash. 181 Edgewood Ave.

REMNANTS—Sheetings, spreads, dress fabrics. Outlet Store, 86 Broad, S. W.

SINGER—Sews perfectly, $15.85. Guar. Sew. Mach. Shop. 167 W'hall. WA. 7919.

ORIG. $65 HOOVER VACUUM CLEANER, $14.95. GUAR. HIGH'S, 4TH FLR.

SACRIFICE at once cheap, my G-E refrig. and washing mach. 439 Edgewood.

Diamonds 72

ONE 7-kt. and one 2¾-kt. genuine diamonds. Bargains. JA. 9256.

Merchandise

Coal and Wood 71

BE SAFE

Order your coal now at summer prices. The following Coal Dealers are prepared to supply your fuel needs now.

ASHBY ST. COAL YARD—Specializing in lump, egg, stoker. RA. 9303.

AYCOCK BROS.—Take advantage of summer prices. Buy now. RA. 3193.

CHEROKEE COAL CO.—Hi-grade coal for furnace, heater, grate. MA. 4667.

PUTNAL COAL CO.—Lump, egg, oil-treated stoker coal. JA. 1015.

BOWLING COAL CO.—We sell Regal coal, the better kind. VE. 4771.

ANLO COAL CO.—Be thrifty, buy now. Summer prices. RA. 1151.

Radios 74

RECONDITIONED and guar., $4 up. General Radio Ser., 288 W. P'tree. WA. 9898.

Boats and Motors 75

32-H.P. Johnson Sea Horse motor, 19½ ft. Johnson boat and trailer, $175. 661 Spring St., N. W.

EVINRUDE Motors — Thompson boats. P-G Service, 142 Marietta St. JA. 1650.

BARGAIN in used boats and motors. Louis Trotzier, 311 Spring. WA. 0287.

Flowers, Plants for Sale 76

ANNUALS, perennials, shrubbery. See our gardens first. 3088 Lenox Rd., N. E. CH. 1898.

COMPLETE stock annuals, perennials. Schuckraft's, 1050 Cascade Rd. RA. 9724.

Household Goods 77

PRACTICALLY new felt mattress, pillows, utility cabinet, porcelain top kitchen table, end tables, mirrors. 605 Park Dr., N. E. VE. 2631.

DETROIT gas range, $4.95; 2-pc. living suite, $9.95; Ace twin springs, $9.95; boudoir chair, $1.50; twin bed, spg., $3.98. P'TREE FURN. CO., AT 10TH. VE. 2537.

UNREDEEMED storage and new furniture at reasonable prices, now on display. Woodside Storage Co., JA. 2036.

DINING ROOM and Bedroom suites, sofa, dining chairs, drop leaf table. OK Storage, 521 Peachtree. MA. 2120.

BARGAIN—New, used furniture, pianos, gas stoves, etc. White, 410 Edgewood.

GOOD used furniture, reas. WA. 7721. CATHCART ALLIED STORAGE.

CLOSING OUT SALE New Way Furniture Co. 87 Broad St.

Musical Merchandise 78

SPINET PIANO slightly damaged in shipping; sacrifice at a big discount. JEWELL-BASKETTE PIANO CO. 54 Auburn Ave., N. E.

BAND-ORCHESTRA instruments, reliable standard makes; also rental plans. Ritter Music Co., Inc., 46 Auburn. JA. 3158.

Office Equipment 79

Allen Wales Adding Machine Agency. "Atlanta's Finest Service." E. E. Scarboro.

Typewriters, Of. Equip. 80

Special Rental Rates

ANY MAKE typewriter rented 3 months for $5. We also rent adding machines. All makes typewriters sold, rented and repaired. Sale terms as low as $3 per month. American Writing Machine Co. 67 Forsyth St., N. W. Phone WA. 8376

BARGAINS—Rebuilt typewriters and adding machs. 57 Pryor St., N.E. JA. 5505.

TYPEWRITERS for rent, all makes, $2 mo. Repairs reas. JA. 7444. VE. 3984.

Wanted To Buy 81

CASH FOR USED FURNITURE. WE BUY ANYTHING, SELL ANYBODY. WRIGHT-COLE FURN. CO. JA. 2699.

BEST cash prices paid for used furniture, pianos. Famous Furn. Co., WA. 9710.

CASH used household goods. Central Auction Co., 145 Mitchell. WA. 9739.

HIGHEST prices paid for used furniture. Call Rice Furn., 143 Mitchell. JA. 1213.

ALL KINDS GOOD USED FURNITURE. Seidel Furn. Co., 255 Peters, WA. 4389.

CASH REGISTERS bought, sold, repaired. Rogers & Nash. 90 S. Pryor. MA. 1742.

GOOD USED FURNITURE. BOWERS FURN. CO. JA. 4864.

CASH for old gold, silver. Time Shop, 19 Broad, N. W., near Peachtree Arcade

GOOD USED SHOTGUN. WILL PAY CASH. JA. 6446.

CASH for good used furniture. JA. 1377. Heard-Watkins Co., 241 Marietta, N. W.

SEWING MACHINES, furniture, pianos. Bass Furniture Co., MA. 5123.

MACHINES bought, repaired, rented. Sew. Mach. Shop. 167 W'hall. WA. 7919.

Movers

Moving and Storage 84

CLARK'S large, small vans, $1.25 per room up. Plenty pads, expert shockproof packing, honest, reliable men. For your furniture's sake try us—MA. 1393

TUMLIN'S Transfer, 3 large vans, experienced men; $1 per room and up. WA. 0421. Call any time.

MOVING, hauling. Call WA. 7155. Dime Messenger Serv., 77 Hunter, S. W.

General Warehouse & Storage Co., 272 Marietta St. JA. 2596.

FLINCHUM Tarnsfer, former A. C. Britt; large van, satisfaction guar. RA. 4311.

WALLACE transfer, large vans, $1.25 per room and up. MA. 1543.

WANTED, part load to N. Y. Route Pts. CONTINENTAL VAN LINES. MA. 3668.

Room For Rent

Rooms With Board 85

748 MYRTLE—Charming newly decorated room for business people, twin beautyrest, hot running water in room, utmost in food and cleanliness.

NORTH SIDE HOME—Lovely room, private bath and sleeping porch. Suitable family or 3 bus. people. HE. 4709.

300 PONCE DE LEON—$5-$6 weekly; newly decorated rooms; every convenience; delic. meals; family style. VE. 5151.

BEST residential section. Owner's redec. home. Accommodate business people. Excel. food. Rates reasonable. VE. 5172.

VACANCY for young lady, corner room, 4 large windows, conn. bath, good meals. VE. 1667.

GENTLEMAN—LARGE SHOWERS. 687 PIEDMONT AVE. (JUST OFF PONCE DE LEON.)

963 PONCE DE LEON, Apt. B-6—Catering strictly to business girls. Every comfort; good meals. VE. 9431.

NORTH SIDE—Private home, furnished room, attractive rate. Meals opt. VE. 5431.

1720 P'TREE—Vacancy in cottage, two young men, living, bedrm., shower. HE. 5906.

44 14TH, N. E.—Room, twin beds, pri. bath; other vacs. HE. 4140.

COR. RM., priv. bath, couple, or can arrange for 3. VE. 0863.

890 PEACHTREE—Clean rooms, good food, pleasant surround., $5. HE. 2430.

NORTH SIDE—Nicely furn. room, adj. bath. Delicious meals. VE. 5798.

704 PIEDMONT AVE.—ROOM, PRIVATE BATH, ALSO SINGLE ROOM. VE. 0919.

DRUID HILLS guest home. DE. 1363. Twin beds, connecting bath; bus. people.

1192 BRIARCLIFF RD.—LARGE CORNER ROOM; GENTLEMEN. HE. 4568-J.

1019 W. PEACHTREE—Nice rm., innerspring mattress. Exc. food. VE. 8130.

886 BRIARCLIFF RD.—Double room; also very small single rm. VE. 7848.

N. E.—LOVELY CORNER ROOM, ADJ. BATH, BUS LINE; HE. 3414-W.

208 14TH, N. E.—Half block Piedmont Pk.; room for 1 or 2. HE. 2676.

146 7TH, N. E., Apt. 3, blk. 2 carlines, corner rm., big closet, VE. 3127.

PENN AVE.—Delightful front rooms, pri. conn. baths; bal. meals. VE. 7923.

1246 PONCE DE LEON—Rms., suitable couple or 2 business people. DE. 1913.

PENN AVE.—Redec. rm., adj. bath, pri. porch, bus. girls. Refs. VE. 4297.

SMALL single room, conn. bath, excel. meals; young man. VE. 6797.

INMAN PARK Christian home, $25. Can't be duplicated. JA. 5135-R.

137 ELIZABETH. Redec. room, twin beds, meals $5 and $6. MA. 6640.

1485 PEACHTREE—1 double room; also roommate, young man; reas. HE. 5440.

882 PONCE DE LEON—2 VACANCIES, 2 meals, $6 WEEK. HE. 2403.

FOR g'nt'm'n, liv. rm., bedrm., bath. Also bedrm., bath. Mrs. Simmons. HE. 3019.

425 ALTOONA PL., W. E.—Lovely rm. Bus. couple. Excellent meals. RA. 0129.

ATTRACTIVE RM., ADJ. BATH, TWIN BEDS, 6 WINDOWS. RA. 2619.

206 PONCE DE LEON—Lovely rooms, all convs., good meals, $5 up. VE. 9709.

Hotels 87

HOTEL ROXY 766 MARIETTA ST. Large, Clean Rooms for Men Special Rates—Room and Board, $6 Wk. Daily, Weekend or Convention Rates Tub and Shower Baths.

PICKWICK HOTEL 133 FAIRLIE ST., N. W. 10-Story, Fireproof. JA. 8234. Mr. A. B. Dawson is no longer connected with Mutual Realty Co.

$5 WEEK with bath, Beautyrest mattresses. Block of Peachtree and Theaters. MARTINIQUE HOTEL. New Management

BENTLEY, cor. Pryor and Alabama St. Clean, cool, rooms, bath, shower. $5 single, $7 double. JA. 9256.

GRAND HOTEL— 75½ Pryor, N. E., JA. 6700. Outside rms. $3-$4 sgl. dble $5-$7.

Hotels—Colored

HOTEL MACK NEW ANNEX, 30 rooms, $1 up. 548 Bedford Pl., N. E., VE. 8921. Atlanta, Ga.

Rooms—Furnished 89

IF YOU do not find the room you are looking for listed here today, place a Want Ad in the "Rooms Wanted" classification of The Constitution. A 2-line ad will only cost you $1.19 for three days. Phone WA. 6565 for Ad taker.

FRONT bedroom, private entrance, new furniture, twin beds, conn. bath, automatic hot water; garage. Gentlemen. MA. 4919.

CHESTERFIELD G'MEN, rm., $17.50-$35-mo.; also wk. rts. 21 Harris. JA. 8963. Next Cap.Cy. Club.

1231 WESTRIDGE RD.—New, private home, attractive room, adjoining bath; business people; convenient to bus. RA. 5322.

WYNNE Apt. Hotel—Room bath $1 day, $5 week, hotel service. Also apts. $10 week. 644 N. Highland, N. E., HE. 4040.

220 14TH ST., N. E., Apt. 2, near park, room adj bath, twin beds private home; reasonable. VE. 8955.

MORNINGSIDE—Summer months, beautiful rm., priv. bath, gar., gentleman. VE. 2836.

123 11TH ST., N. E.—2 rooms, couple or gentlemen. Reas. Facing Tremont Apts. VE. 5672.

LARGE corner, cool room; conn. bath; bus. people, pri. home. VE. 6768.

VIRGINIA AVE., priv. home, attac. room, adjoining bath; gentleman. HE. 0514-R.

VA.-HIGHLAND—Pri. home, rm., with lavatory, semi-pri. bath. HE. 6656-J.

DRUID HILLS—Furn. room, twin beds, priv. bath, for gentlemen. DE. 3139.

CORNER rm., 4 windows, conn. bath, twin beds, on car line. HE. 3574-W.

AVALON APT. hotel. Rms. and apts. Cent. loca. 87 Harris, N. W. JA. 8412.

LARGE cor. cool room, 4 windows, adj. bath. 463 Parkway Dr. WA. 8190.

673 E. PACE'S FERRY RD. Lovely rm., private bath. Reas. CH. 1507.

PRIVATE home, large, cool room; twin beds; meals optional. CR. 1475.

962 JUNIPER, single rm., also roommate business woman. Modern, VE. 2847.

N. S. NEWLY DEC. ROOM, PRIV. BATH, ALSO SINGLE RM. VE. 5149.

SINGLE, double rooms, twin beds, $2 up. Close in; all conveniences. HE. 4318-W.

INMAN PARK—2 attrac. rooms, all convs. Meals optional. Reas. WA. 9115.

ANSLEY PARK—ROOM, ALL MODERN CONVENS., REASONABLE. VE. 9436.

Hkpg. Rooms Furnished 94

PEACHTREE—P. de Leon section; modern, homelike; room and k'nette apt. all convs., innersprings, con. hot water. $6.50 week. VE. 6535. 125 Linden, N. E.

ROOM, k'nette, priv. ent. and bath, everything furn., $6.50; adults. 664 Spring.

NEAR 10TH ST., PRIVATE HOME, RM., K'NETTE. ADULTS. HE. 5989.

N. E. SEC.—Clean, cool rm., kitchen, everything furn.; adults. HE. 0942-J.

31 PINE ST., N. E.—Large room, gas, lights, water, $4 wk. MA. 5702.

Use Constitution Want Ads for Results.

Answers To Constitution Quiz

Below are the answers to the quiz printed in editorial page.

1. M. and Mme. Curie; of France.
2. Liberia.
3. Hexagon.
4. Method of committing suicide.
5. South Carolina.
6. Tom Mooney.
7. Tablespoonfuls.
8. Circular motion opposite to that of the hands of a clock.
9. David.
10. "Is sufficient."

TODAY'S COMMON ERROR.

It is always preferable to say "aloud," not "out loud."

Room For Rent

Hkpg. Rooms Furnished 94

TWO bedrms., one convertible into liv. rm., dinette, kitchen; two pri. baths, pri. ent. gar. or separate. HE. 3506.

LITTLE 5 PTS., 1, 2 or 3 rms.; everything furn. 551 Highland, N. E., MA. 9124.

415 ASHBY, S. W., 2 rooms, sleeping porch, frigidaire, reasonable. RA. 2652.

519 ST. CHARLES AVE.—Modern, attrac. bedrm., kitch., also fur. bedrm. VE. 9954.

741 SPRING ST., N. W., large bedroom, sink, priv. ent.; also small apt.; reas.

LINDEN, N. E., room, k'nette; everything furn. Walking distance. VE. 6502.

468 WASHINGTON—R'm, k'nette, gas, everything furn., $4.50. MA. 1393.

843 BLVD., N. E., Apts.—Heat, gas, hot water, Frigid., sink; everything; adults.

450 PULLIAM, S. W.—Rm., kitchenette, closets, ht. water, $2.50 to $4. MA. 4031.

736 LAWTON, S. W.—3 rms., priv. ent., bath, lights, water; reas. RA. 3348.

195 13TH, N. E., ATTRAC. FRONT RM., K'NETTE, GAS, LIGHTS, $6 WK.

Hkpg. Rooms Unfur. 95

ANSLEY PARK, 2-room terrace apartment; light, sunny, 8 windows; ideal for business people; private entrance, bath, private home, $27 mo., including lights, heat, hot water; ½ blk. bus. HE. 0299-J.

DECATUR—Three nice rms., ½ blk car, lights, water, garage; adults. DE. 4113.

W. E.—5 rooms and bath, upstairs; heat, lights and water. RA. 1240.

NEAR Little 5 Points. 293 Candler St., 2 nice rooms, $16. DE. 8186.

TWO large conn. rooms, lights, water, phone. MA. 6292.

INMAN PARK SEC., 993 Washita, N. E. bedrm and kitchen, reas. JA. 1957-J.

E. MERCER, College Pk., 2 rms, water, lights, phone; sober adults CA. 1519.

Real Estate—Rent

Apartments—Fur. 100

NICELY furn. 1st floor apt., dressing rm., breakfast rm., priv. tile bath, porch, Frigidaire, lights, gas, linens and dishes, $10 weekly. Another $13.50; another $5.50. 161 Merritts, corner Piedmont, VE. 7422.

FARRINGTON APTS.
203 13th St., N. E., No. 7, 3 rms., beautifully deco. Completely furnished $47.50
CHAPMAN REALTY CO., MA. 1638.

953 JUNIPER ST., N. E., Apt. 3—Attractive 3 large rms., bath, tub with shower, heat, hot water, gar., $45; with dishes and linens furnished, $47.50. VE. 0602.

1380 BOULEVARD, DR., N. E.—Beautiful 4 rms., bath, porches, gar., closet space, $50, incl. water; adults only. VE. 4684.

1251 PEACHTREE—Wanted, 2 or 3 business girls to share furnished 2-bedroom apt. with business girl. June, July and August. Maid. HE. 7529-W.

4-ROOM apt., 2 bedrooms, private bath, heat, gas, water, lights, refrigeration; new furniture, $60. References. 276 Ninth St., N. E. (Near Myrtle.)

2040 PEACHTREE RD.—5 rms., redecorated, garage, $70, adults, porches, immediate possession. HE. 2882, WA. 9997.

EXCEPTIONALLY large terrace efficy., priv. ent., foyer. See to appreciate. Couple pref. 1768 Monroe Dr., N. E. HE. 4916.

BACHELOR efficiency apt., Wieuca Rd. Available July 1st. Refs. required. CH. 9073.

WANTED—Girl to share attractive apt. with 2 girls. Opposite Piedmont Pk. 1140 Piedmont, N. E., Apt. 9. VE. 7669.

ATTRACTIVE 4-rm. apt., newly furnished throughout; newly decorated; well-kept apartment building. WA. 2434.

MORNINGSIDE—PRIV. HM., BUSINESS COUPLE. UTILITIES FURN. COOL LOCATION. ADULT FAM. HE. 0347-W.

1410 PEACHTREE, Apt. 105, sublease for summer, attractive furnished efficiency apartment. See building mgr. HE. 5802.

RMS., bath, first floor, frig., convs.; adults, $37.50. 637 Lawton. RA. 2587.

PONCE DE LEON, 3 and 4-rm. apts., nicely furn., redec., Frig. HE. 1595.

DECATUR—3 and 4-room nicely furnished apartments, best location. MA. 3570.

N. E.—Delightful effcy. apt. for couple; refined surroundings. WA. 8607 days.

535 WASHINGTON ST.—2-room apt.; gas, lights furnished. JA. 1176, JA. 4689.

239 MORELAND, N. E.—Attractive 3-room apt., every convenience. JA. 1776.

2-BEDROOM apt., vacant June 8, 737 Barnett St., Apt. A-2. VE. 3268.

NICELY FUR. 3 RMS., ATTR. REDEC. INSIDE AND OUT. 421 BOULEVARD.

PEACHTREE PL.—2 large rms., k'nette; all modern convs. Reas. HE. 6978.

P'TREE-ROXBORO RD.—3 and 5 rms., bath, ht., hot water, pch., yd. HE. 1451.

NICELY furnished 1st floor efficiency; quiet, well-kept building. HE. 6543.

SMALL apt. in apt. bldg., in N. E. section, all convs., reas. VE. 2177.

3 ROOMS, COMPLETELY FURN., HEAT, LIGHTS, GARAGE. MA. 7880.

GORDON ST.—3 rms., 1st floor; gas, lights, refrigerator, $33. RA. 1707.

BLVD., N. E.—Nice, modern 3 and 4 rm. apts. Resident mgr., Apt. 12.

1007 PONCE DE LEON—Attr., clean, efficiency, fully equipped. Reasonable.

INMAN PARK—89 Spruce, rm., k'nette., Beautyrest, refrig., linens; blk. car; $7.50.

Apartments—Unfur. 101

390 N. Highland, 4-5 rm. .... $37.50-$47.50
933 Euclid Ave., N. E., $17, 4rm. $37.50
654 Boulevard, N. E., No. 1, 4 rm. $30.00
553 Lee St., S. W., No. 4, 4 rm. $26.00
862 Parkway, 5 rm. ...... $37.50-$40.00
1202 Memorial Dr., S. E., 4 rm. $32.50
398 Parkway, eff., 4-6 rms., $25 to $50.00
C. G. AYCOCK REALTY CO. WA. 2114

Sublease—Sacrifice—$37.50
4 rms. at 1576 W. P'tree St.
IMMEDIATE possession, have bought home. Daytime WA. 0636, after 6 p. m. HE. 0288-J.

160 10th St., N. E., No. 7, 3 rms., effic., inc. refrig. $35.00
116 Lafayette Dr., N. E., No. 15, 4 large rms. 52.50
203 13th St., N. E., No. 6, 3 rms., Murphy bed 42.50
CHAPMAN REALTY CO., MA. 1638.

2214 P'TREE ROAD
5-ROOM apt., screened porch. See janitor or call
G. G. SHIPP
Office, WA. 8372. Res., BE. 1534.

734 N. HIGHLAND AVE., N. E.—Convenient to stores, schools and transportation. Apt. 12, 6 rooms, stove and electric refrigeration. Will redecorate. $57.50. Call WA. 9511. Draper-Owens Co.

1094 NORTH AVE., N. E., Apt. 12—Living room, dining room, bedroom, kitchen, bath, screened porch, electric refrigerator and stove, $35. See janitor or call VE. 9882.

Parkway Dr., N. E., 4 rms., redecorated $32.50
1229 Euclid Ave., N. E., 5 rms. $40.00
Garlington-Hardwick Co. MA. 6213.

487 WABASH, Apt. 18—Effcy. unit, stove, new refrigerator, $30. WA. 1697.
ALLAN-GOLDBERG REALTY CO.

2040 PEACHTREE RD.—5 rms., redecorated, garage, $65, adults, porches. Immediate possession. HE. 2882, WA. 9997.

SEVERAL newly decorated unfurn. apts., lights, gas, Frigidaire, furn., 161 Merritts Ave., corner Piedmont. VE. 7422.

THE MARYLAND—Sublease, very lovely 2-bedrm. apt., facing P'tree Cir., 3 ex. P'chs. Adults. 81 17th ... E. HE. 1288-M.

208 11TH ST., N. E., effcy. apt., 2nd floor, $35.
SHARP-BOYLSTON CO. WA. 2929.

880 JUNIPER ST., N. E.—Liv. rm., bedrm., kitch., stove, refrig. Apply Apt. 8.

INSPECT this beautiful front apt. for couple; utilities furn. 686 Elbert, S. W.

DECATUR—3 and 4-room apts., best location; modern conveniences. MA. 3570.

1198 MEMORIAL DR.—Bedroom unit. $32.50. D. L. Stokes & Co. WA. 7872.

685 ARGONNE AVE., N. E.—No. 11, 4 rms., $37.50. Wall Realty Co., MA. 1132.

APARTMENTS of distinction, Briarcliff. ... 547 Peachtree. WA. 1394.

968 ST. CHARLES—4-rm. apt., redec.; Frig. Apt. 10, or see janitor.

835 BLUERIDGE, N. E., 4 rooms, bath, porches, redecorated, $35. VE. 5487.

BROOKWOOD HILLS—5 rms., 2 bedrms., convs., auto. heat. Rea. HE. 7422-W.

4-RM. apt., priv. home, heat, water, stove, G. E., $42.50. CH. 2310.

ATLANTIC REALTY CO. owns nearly 600 units. For choice apts. call MA. 4651.

609 GRANT ST., 3 rooms, k'nette, private bath, hot water, $22.50. MA. 0087.

804 BLVD, S. E., 3 rooms, k'nette, front porch, private Colonial home. MA. 5785.

SUBLEASE—4 rooms and bath, conveniently located. Reas. MA. 3462.

458 BLVD., N. E.—Liv. rm., bedrom., din., kitchen, redec., $26, Apt 4. JA. 4829.

Real Estate—Rent

Apts.—Fur. or Unfur. 102

RIDLEY COURT
131 FORREST AVE., N. E. 2 very desirable, well ventialted apts. WA. 7416.

997 HIGHLAND VW., 2 rms., elec. refrig., studio couch, lights, water. HE. 4554-W.

DECATUR—Good location, attractive apt., lights, water; reas. DE. 0758.

SUBLEASE 4-rom apt., conv. stores, car. 691 Penn., N. E., Apt. 10. VE. 7524.

495 ASHBY, S. W., Apt. 4—2 fur. rms., $30; Apt. 2, 5 unfurn. rms., $35. RA. 2483

Duplexes—Unfur. 106

238-A P'TREE CIRCLE, N. E.—Large living rm., dining rm., kitchen, downstairs; 2 bedrms., bath, dressing rm., hall upstairs; floors, walls just cleaned; heat, water, refrigerator, stove, garage furn. HE. 6720 or HE. 1562.

4 RMS., PRIV. ENT., AUTO. WATER HEATER, VENETIAN BLINDS, LTS., WATER, PHONE, GARAGE. RA. 7284. OWNER.

1633 EUCLID AVE., N. E., near Clifton Rd.—3 rooms, breakfast nook, bath, heat, hot water furn. DE. 4615.

3 ROOMS, priv. bath, priv. ent., garage, automatic heat and hot water, Venetian blinds in living rm. RA. 8627.

WEST END—3-rm. duplex, lights, water furn. RA. 5915; nights, RA. 6470.

EMORY—6 rms., front, back porch. All conv. Cool. DE. 2257 evenings.

961 MATHEWS, S. W.—4 rms., all private, water furn., $23.80. VE. 9120.

354 SINCLAIR, N. E., 3 ROOMS. ADULTS. VE. 9967.

HAPEVILLE, TWO 3-ROOM DUPLEXES, NEWLY PAINTED INSIDE. CA. 3536

719 LEE ST.—5-room upper duplex; redecorated, $22.50. CA. 2577.

COLLEGE PARK, liv. rm., bedrm., din. rm., kitchen, bath, porches. CA. 3447.

1123 WADE AVE., N. E.—3 rms., bath, brick, redec., water furn. $27.50. JA. 0668.

Houses—Furnished 110

ANSLEY PK—Summer mos., lovely home. 3 bdr., 2 baths, liv. rm., 30x16. HE. 4186-R.

DECATUR—Brick home, all conv., $50. Also unfurn. apt., $25. DE. 3807.

4256 ROSWELL RD., 3 rooms, bath, screened pch., elec. kitch, $35. CH. 2176.

570 WATERS RD., Hapeville—Nicely furn. house, with all modern conveniences.

Houses—Unfurnished 111

$32—103 WHITEFOORD, N. E.—New five rms., every conv.; near everything; one family; adults only. Owner, DE. 9039.

774 CRESTRIDGE DR.—7 rms., 3 bedrooms, 2 baths, daylight basement. Sublease. VE. 2841.

1110 DONNELLY, S. W.—6 rms., redec., auto. stoker, Venetian blinds, 2 garages.

EAST LAKE SEC.—New 5 rms., furnace, auto. gas for water; adults. VE. 9778.

423 HARDIN ST. (College Park), 6 rms., arranged 2 families, $20. WA. 1915.

MILE of Roswell road, 3 rms., all convs. $25. WA. 2450, nights WA. 4952.

DESIRABLE N. S. homes. For appointment call VE. 6696. Berry Realty Co.

Office & Desk Space 115

PRIVATE OFFICE, FUR., SWITCHBOARD, STENOGRAPHIC SERVICE. 1314 RHODES-HAVERTY BLDG.

231 HEALEY BLDG.—Private offices, furn. or unfurn.; desk space. Mail serv.

Resorts For Rent 116

Hotels, Lodges, Shore and Mountain Rooms

LAKE GROOVER—Lakeside cottages by week, month or year. Families only; 20 miles out Birm. hwy., turn left Lithia Springs R. R. station. Phone Austell 145.

STORE, 3 rms. attached, hwy. at Lake Rabun beach. J. Pappa, 363 Parkway Dr.

ST. SIMONS ISLAND, beach cottage. Call CH. 2845 or JA. 2281.

Suburban For Rent 117

WORK IN TOWN—LIVE IN COUNTRY. 50-ACRE country place, 5-rm. house, lights, barn, tenant house. 25 acres level, productive land, orchard, pasture, 30 minutes' drive north of 5 Points, $25 per month. CH. 1225.

Real Estate—Sale

Houses For Sale 120

Northside.

3499 ROSWELL RD., N. E.
SACRIFICE price, beautiful 2-story white brick, lot 120x300, branch. No loan. Call W. H. Cook, WA. 0525 or WA. 3585.

THE TITLE TO YOUR HOME
Have it searched and insured
LAWYERS TITLE
INSURANCE CORPORATION.

We Sell HOLC Homes.
ADAMS-CATES CO.
Second Floor Hurt Bldg. WA. 5477.

GARDEN HILLS, 3 bedrms, 2 baths, gas air-conditioned, rock wool insulation, $6,250, FHA, $41 month.
MRS. E. B. SMITH, CH. 2176, CH. 2980.

HOMES and duplexes in West End, North Side and Decatur, on easy terms. Investigate. 1810 Rhodes-Haverty Bldg.

DUPLEX bargain on Boulevard place; rented $50 per mo. Will sell for $2,750. Phone WA. 3111 for details. HAAS & DODD.

838 PARKWAY DR.
MODERN 6-room brick, near Boys' High. New paint, furnace, every conv. Price will surprise you. WA. 3465.

BY OWNER, 6-room frame, all conveniences, lot 100x190, Fulton county, sacrifice. 1844 Howell Mill Rd., N. W.

DUPLEX—Off Peachtree, 3 and 4 rms., 2 baths, $3,500. Rents $47.50 mo. Pannell Realty Co., WA. 3426.

WILL build 5-room brick home, $2,984 FHA Homes Beautiful Inc. JA. 2850

FOR BEST VALUES in used homes, call Sturgess Realty. WA. 2226.

3930 P'TREE-DUNWOODY RD.—Clyde L. Turner, owner. WA. 8321, VE. 3256.

NEW 6 and breakfast room, 2-bath brick. Particulars. WA. 7991.

ANSLEY PARK—Four bedrooms, 2 baths, $6,500. Nutting Realty Co. WA. 0156.

Southside.

OWNER transferred, large home, on car line, 5 apts. completely furn., 1 apt. unfurn., stays rented, gross income $136 mo., sacrifice $2,750, $1,450 cash, bal. $17.50 per mo. MA. 0464, CH. 2910.

276 MILLEDGE Ave., S. E., arranged for 2 families. Price $2,250. Samuel Rothberg, WA. 2253, Healey Bldg.

$1,850 FOR $15,000 2-story 11-room slate roof residence. E. L. Harling, WA. 5620.

Inman Park

DUPLEX—Fine cond., near everything, real barg.; easy terms. Weaver, JA. 0668

4 BEDRM. br. bung.; $385 cash; $26.51 mo. Booth, HE. 4589 or WA. 1714.

West End

6-ROOM frame on Sells Ave. Price $2,250, $300 cash, balance $18 month. Mr. Davidson, WA. 2162 or CH. 2910.
LIPSCOMB-ELLIS CO.

SIX-ROOM frame house going cheap. Owner leaving city, $2,700; $150 cash. 309 Wellington St., S. W.

650 PEARCE AVE., 7-rm. frame. Lot 100x200. Price $3,250. Terms. Otis M. Haire, WA. 0100.

$250 CASH, $20 month, buys 5-rm. house, near school, transportation.
DAVIS REALTY CO. WA. 9626.

Druid Hills

DRUID HILLS—Beautiful large wooded lots, ample restrictions. WA. 3970. R. T. David.

Decatur

IF IT'S FOR SALE or rent we have it. WILLIAMS & BONE, DE. 3394. 148 Sycamore St., Decatur.

45 MASON Mill Rd., acre lot, 3 bedrms., $5,350, $650 down, $32 mo. DE. 7737.

FOR BEST VALUES in used homes, call Sturgess Realty Co., WA. 2226.

Lakewood Heights

HTS. MANOR homes, Lakewood Heights, $315 down, bal. FHA; 3 ready. MA. 8024.

East Point

TO BUY or sell south Fulton real estate. COWART-NOLEN, CA. 2153.

Hapeville

OLD tumbled-down house, beautiful lot, 75x125, all improvements; on Waters Ave., near Stewart. Sacrifice. $650 cash. Mr. Keith, MA. 1933.

BEST lot on North Ave., Hapeville, $375. 75 ft. front. CA. 2984.

Real Estate—Sale

Houses For Sale 120

Smyrna

25 HOMES, Smyrna and vicinity, to be sold immediately. Values $1,250 to $7,500. Easy terms. Chatham Savings & Loan Co. Sales office, Smyrna.

Miscellaneous.

BUY A HOME
HAVE the TITLE GUARANTEED and INSURED by
Atlanta Title & Trust Co.

Auction Sales 121

McGEE LAND COMPANY.
320 Healey Bldg. WA. 3680.

WRITE Rowe Land Co., Buford. Reliable auctioneers for sale of property.

Farms For Sale 127

Improved Georgia Farms
Land Bank, 400 Trust Co. of Ga. Bldg. WRITE for List. Atlanta Joint Stock.

Lots For Sale 130

BEAUTIFULLY wooded tract overlooking new Marietta highway at Mt. Paran Rd., fronts 460 feet on Cave Rd.
WEST WESLEY—175x400, wooded with all conveniences, $2,250.
FRANK BURSON
WA. 1851. Exclusive. CH. 6424.

LOT 160x300, drop off, best part of Decatur, $10 per front foot for quick sale. Call Mr. Williams.
WILLIAMS & BONE DE. 3394

LOTS eligible for FHA loan, will build to suit owner, only small amount of cash required. Will give Performance Bond. WA. 5632, DE. 3939.

LENOX ROAD corner, 100x350. Adjoining Indian creek acres; water, lights, gas. Price $1,000. Geo. P. Moore, WA. 2326.

$25 CASH FOR EQUITY OF $125 IN $275 LOT, BALANCE $6 PER MONTH. DE. 7632.

WEST Wesley Ave.—Large wooded lot, 280-ft. front. Price $2,000. Call Mayes, WA. 5217.

For best selection North Side lots call Burdett Realty Co. WA. 1011.

LARGE, beautiful shady lot in Cascade Heights. Only $600. Terms. RA. 1031.

$200. LOT on Glenwood Ave., $5 cash, balance $1 per week. DE. 7632.

Property For Colored 131

984 McDaniel St., near Arthur ... $1,500
450 Berkele St., near McDaniel ... 1,250
1351 Hooper St., near Whitefoord ... 1,250
826 Proctor St., near Newport 1,100
All in Good Condition, Reas. Terms.
FRASER REALTY CO.
211 Grant Bldg. WA. 2944.

FELTON DR., 5 rms. Harwell St., 5 rms. Linden St., 9 rms. O. T. Bell, JA. 4728.

7 ROOMS, Lee St., 5 rooms and 4 rooms west side. MA. 9743.

Rent or Sale 132

WEST END—6-rm. house, automatic water heater. Duncan Phyfe dining suite, range, lot 50x190, furnace. 4-rm. house, 7-piece dinette suite, automatic water heater, lot 52x150. See owner, 757 Pearce St., S. W.

Suburban 137

OWNER LEAVING STATE
PRETTY HOME, practically new 5-room white wide board, situated near brook, 10 rolling acres, creek, rich bottoms, garage, barn, elec., phone, bath; 7 minutes' drive Emory University; $4,500. Terms. Mr. Peevy, CH. 1225.

LARGE RAMBLING HOME
NORTH SIDE—30 acres, field and woods, magnificent oak grove, flowers, shrubbery, gardenias, fruit, branch, elec., paved road; 30 minutes' drive downtown; $4,500. Terms. Mr. Peevy, CH. 1225.

4 ACRES off Lakewood avenue, 12 beautiful building sites. N. W. corner Meador Ave. and Harper Rd. Two 4 and 6-room houses on property. Ideal for subdivision. Agents protected. Standard Federal S. & L. Assn., MA. 6619.

100 ACRES, near Flowerland, only $75 acre. Beautiful homesite. Plenty oak trees, branch, spring, small lake site. F. B. Reese, WA. 3798—VE. 4464.

24 ACRES, 5 miles Stone Mountain, 3-room house, garage, barn, fruit trees, fine spring. Only $675; $100 cash, $15 monthly. Mr. Keith, MA. 1933.

Wanted Real Estate 138

WE get results. List your property with us. Decatur, North Side, West End, if your price and terms are right. Nights phone Al Miller, VE. 9974.
COOK & GREEN, Realtors.
230 Peachtree Arcade. WA. 5731.

WE SELL homes, farms, business properties, vacant lots, anywhere in Ga. or adj. states. For quick, satisfactory results, see or write us. Johnson Land Co., Haas-Howell Bldg., Atlanta, Ga., MA. 1933.

I AM in market for a 3-bdrm. bungalow. Brookwood Hills. Address V-296, Constitution.

WE WANT GOOD LISTINGS. FOR SALE, RENT OR EXCHANGE. JOHN J. THOMPSON & CO. WA. 3935.

LIST properties for sale with us. Allen M. Pierce, 105 Hurt Bl., MA. 3349.

CLIENT will trade for 4-bedroom home, Ansley Park. WA. 2534.

HAVE client, 5 or 6-rm. brick bungalow, Kirkwood sect. John Webb. WA. 1481.

Automotive

Used Autos For Sale 140

Austin

1937 AUSTIN Bantam roadster $160. Austin Abbott, 266 P'tree. WA. 7070.

Bantams

BARGAIN—Bantam Austin coupe roadster or truck; terms. Sheets, MA. 4766.

Buicks

1935 BUICK COUPE, RUMBLE SEAT, GOOD RUBBER, CLEAN. SACRIFICE $200. SMALL DOWN PAYMENT, BALANCE EASY. ROGERS. WA. 3297.

1930 BUICK 6 Sedan, runs good, $75. Austin Abbott, 266 P'tree. WA. 7070.

1938 BUICK special 4-passenger coupe $550. 266 Peachtree. WA. 7070.

Chevrolets

1935 CHEVROLET standard coupe $175. Austin Abbott, 266 P'tree. WA. 7070.

1938 CHEVROLET coupe $395, small cash payment; easy terms. JA. 3177.

Classified Display

Automotive

1940 FORD
De Luxe Tudor Sedan; used very little as demonstrator. New car guarantee.
Substantial Discount.
FROST-COTTON
450 P'tree St. MA. 8660

1938 FORD
5-Passenger Sedan $345
BOOMERSHINE'S
425 Spring. JA. 1921

TRUCKS
A lot full of them
All models and body types
Priced Right
FROST-COTTON
450 Peachtree St. MA. 8660

MONTH-END SPECIALS
'35 Chevrolet 2-Door $175
'39 Chevrolet De Luxe Coach, extra clean 545
'38 Ford Sedan; radio 395
'39 Mercury Sedan; radio, low mileage 645
'35 Ford Tudor; clean 195
'39 Buick Special Sedan; low mileage, radio 695
'37 Ford "60" Coupe 195
'40 Dodge Coach, '40 Stdbk'r, '40 Ford ... BIG DISCOUNT
TERMINAL USED CAR
116 Spring, Opp. So. Ry. Bl.
WA. 7841

Automotive

Used Autos For Sale 140

Chevrolets

1938 MASTER Chevrolet de luxe coach, radio and heater, extra clean, $450; easy terms, 28 W. P'tree Pl., JA. 2557. T. Fred Thomas.

1940 CHEVROLET MASTER DE LUXE TOWN SEDAN, 2,855 MILES. $675. 263 MARIETTA ST. WA. 4996.

DOWNTOWN CHEVROLET CO.
329 WHITEHALL ST. MA. 5000.

For Best Buys in Used Cars.
East Point Chev. Dealer, Inc. CA. 2107.

1939 CHEVROLET de luxe town sedan; perfect con.; special price. MA. 6829.

JOHN SMITH CO., "Chevrolet Dealers." 530 W. Peachtree St., N. W.

1932 CHEVROLET 2-door $110. Austin Abbott, 266 P'tree. WA. 7070.

1939 CHEVROLET master town sedan $495. Austin Abbott, 266 P'tree. WA. 7070.

1935 CHEVROLET std. coupe $175. Austin Abbott, 266 P'tree. WA. 7070.

Chryslers

SOMMERS used cars are better. Cost no more. Harry Sommers, Inc., JA. 1834.

CHRYSLER-PLYMOUTH.
DeKalb Motor Co., Decatur, DE. 1568.

1935 CHRYSLER Sedan, A-1 cond., $225. Austin Abbott, 266 P'tree. WA. 7070.

Dodges

1939 DODGE De Luxe 4-Door Touring Sedan—driven only 15,251 miles by careful driver. Built-in radio. Seat covers like new. Black finish without a scratch. De Luxe grill guards. New Lee white-side tires. A beauty at a bargain price. Take trade and arrange terms to suit. Call Ralph Harper, JA. 2732.
Atlanta Packard Motors

'37 DODGE 4-door de luxe sedan. Lustrous black finish, interior clean, tires almost new; a real nice, economical car; $395, $95 down, $22.86 month.
YARBROUGH MOTOR CO.,
547 W. Peachtree. HE. 5142.

1940 DODGE de luxe 4-door sedan, radio, low mileage, will sell outright or take a cheaper car as down payment. 18 months on balance at 6% interest. Call Mr. Stanton personally at HE. 1650.

1936 DODGE 4-door touring, built-in radio, less than 10,000 actual miles. A real car for someone, $299.95. Hall Motors, 253 Spring St., N. W. WA. 2263.

1936 DODGE de luxe sedan, original paint and upholstery like new. Best of mechanical condition. Good white sidewall tires and radio. 270 Spring St., S. W.

Fiats

1938 FIAT Coupe, A-1 condition, $195. Austin Abbott, 266 P'tree. WA. 7070.

Fords

1939 FORD de luxe motor, radio, new tires, spotless inside and out. Guaranteed to be in first-class mechanical condition. Mr. Morris. WA. 3297.

1935 FORD Fordor, radio trunk $195
HUGGINS, 465 W. P'TREE, MA. 8697.

1929 FORDOR sedan, good tires and upholstery, runs good, $95. MA. 1155.

1937 FORD "60" coach $190
Campbell's, 75 Cain, N. W., WA. 4684.

1934 FORD station wagon $95
Troy Turner, 110 Auburn Ave. JA. 6347.

1935 FORD CABRIOLET, CLEAN; SPECIAL PRICE. DE. 5913.

1936 FORD tudor touring $199
A. M. Chandler, Inc., Decatur. DE. 3363.

1938 FORD De Luxe Tudor $365. Austin Abbott, 266 P'tree. WA. 7070.

$10 DOWN, $2.50 weekly. We finance our own notes. 268 Edgewood.

2 1937 FORDS—"60" and "85", $325—$385. Underwood Motor Co. BE. 2051.

1939 FORD coach $395, small cash payment; easy terms. JA. 0134.

Lincoln-Zephyrs

PEACHTREE MOTORS, Lincoln-Zephyr, Mercury distributors, now moved to the Merry-Go-Round, Ponce de Leon, have opening for high-grade, successful new car salesman. Only the best need apply. See Mr. Nastasi.

Mercury

SACRIFICE my equity 1939 Mercury coach, $75 or trade. VE. 7555 nights.

Oldsmobiles

1937 OLDSMOBILE de luxe 2-door touring sedan, beautiful gray finish, new seat covers over good upholstery; in fact, like new, both inside and out; 4 practically new tires, mechanically perfect, built-in radio. A big value for $395 with $125 down and 18 notes at $20.30 each. Call Mr. Colley, MA. 2280.
MITCHELL MOTORS

1935 OLDSMOBILE "8" two-door sedan. Beautiful grey finish; built-in radio, white side wall tires; good mechanical condition; only $175, with $45 down and $14.85 per month. Call H. L. Brecht, MA. 2281.
MITCHELL MOTORS, INC.

1937 OLDSMOBILE 4-door sedan; sell equity for $50, buyer assume balance. See at 315 Mayson Ave., N. E. before noon.

1939 OLDSMOBILE 70, 2-door, perf. $550. Austin Abbott, 266 P'tree. WA. 7070.

Packards

1933 PACKARD Sedan, perfect, $150. Austin Abbott, 266 P'tree. WA. 7070.

1937 PACKARD Convertible Touring, radio, heater, $475. 266 P'tree. WA. 7070.

Classified Display

Automotive

CONVERTIBLES
6 Nice Coupes to Select From. Packard-Ford-Plymouth
Best Prices in Town.
FROST-COTTON
450 P'tree St. MA. 8660

1936 FORD
De Luxe Fordor Touring Sedan; factory-equipped radio, excellent mechanically, good appearance $250
$50 Down, 16 Monthly Notes.
MITCHELL MOTORS
352 West Peachtree. MA. 2280

KNOCKOUT PRICES
'36 DODGE Sedan $245
'35 DODGE Sedan 225
'36 HUDSON Convertible Coupe 245
'36 PACKARD Coupe 245
'36 CHEVROLET Sedan 245
'37 FORD 2-Door 275
'37 PONTIAC "6" 2-Door; trunk, radio 295
'39 OLDS "6" Coupe 545
'37 FORD Panel Truck 295
50 OTHERS—ALL MAKES
Small Down Payment, Long Terms
PIEDMONT MOTORS, INC.
285 SPRING ST. WA. 8998

Oldsmobile
We Handle Three Lines of General Motors Cars
'39 LINC.-ZEPH. Sed. $945
'38 LINC.-ZEPH. Sed. .. 645
'37 LINC.-ZEPH. Sed. .. 495
'37 PACKARD 120 Sed. 495
'37 PACK. "6" 2-Dr. Tg. 465
'37 CADILLAC Tg. Sed. 595
'36 CADILLAC Tg. Sed. 445
'38 BUICK Coupe 535
'39 LASALLE Cnv. Cp. 965
CAPITAL AUTO CO
Oldsmobile-Cadillac-La Salle Dealers
Opp. Biltmore Hotel He. 1200
Cadillac—La Salle

Automotive

Used Autos for Sale 140

Pontiacs

1937 PONTIAC "8" 4-door touring sedan. Beautiful black finish, unusually good upholstery, nearly new tires, mechanically perfect. You will have to see this car to appreciate it. Will sell for $365, $75 down, 18 easy monthly notes, or will trade. Roy Hunt, personally. MA. 2280.
MITCHELL MOTORS, INC.

1936 PONTIAC "6" coupe, original dark blue finish, fine mohair upholstery, new tires, mechanically O. K. Owned and operated by one party and has had the best of care. Will sell for $250 with $50 down and balance in 16 notes of $17.34 each. Call O. C. Miller, MA. 2280.
MITCHELL MOTORS, INC.

Plymouths

1935 PLYOUTH 2-door with trunk. Has the original paint that looks very good. Four nearly new tires; upholstery unusually clean. This little car is in the very best of shape throughout. Can be bought for $125, $25 cash, $11.35 per month. Call Jack Towns, MA. 2280.

1938 PLYMOUTH coupe. Very low mileage; mechanical condition A-1; good paint, tires excel. Sac. $375, small down payment, balance easy. Tucker. WA. 3297.

1936 PLYMOUTH Sedan, radio, heater, $250. Austin Abbott, 266 P'tree. WA. 7070.

1934 PLYMOUTH SEDAN, $150.
Pat Gillentine, 314 Peachtree. WA. 5151.

1937 PLYMOUTH 2-door coach, good cond. Owner, MA. 1410 nights.

Miscellaneous

DO YOU
WANT a bargain in a real clean used car, properly reconditioned and guaranteed, reasonable terms and trade. Then see these and you will be well pleased:
'39 Buick 6-wheel sedan; extra $785
'39 Oldsmobile 4-door sedan 675
'39 Pontiac 4-door sedan 695
'39 Buick opera coupe 745
'39 Zephyr sedan; extras 945
'38 Buick special trunk sedan 585
'38 Lincoln Zephyr sedan; extras 695
'38 Lincoln Zephyr coupe; extra 695
'38 Packard trunk sedan 565
'37 Pontiac 4-door sedan; beauty 385
'40 Ford de Luxe sedan; 700 miles 745
'40 Studebaker sedan; extras 695
'40 Nash sedan; extras 895
'40 Bantam coupe 395
MANY more, all good. Can be seen day or night at the
MERRY-GO-ROUND
Ponce de Leon at Juniper VE. 0776

WILL discount up to $300, '40 Studebaker; '40 Ford; '40 Mercury; '40 Nash; '40 Zephyr. New guarantee and will match terms and trades. VE. 0776.

Auto Trucks For Sale 141

'34 CHEVROLET 1½-ton panel. Best cash offer or car. JA. 5191-W.

Classified Display

Automotive

$1.00 DOWN SALE
TODAY and TOMORROW Only
You can buy any car in our stock for only $1.00 down.
50 to Select From
DON'T DELAY—BUY NOW!
Buy the Way You Can Pay
EAST POINT CO.
Ford Dealer
306-8 N. Main St. CA. 2166

DEPENDABLE USED CARS
'40 PLYMOUTH 2-Door Sedan, low mileage. This will give new-car performance at big saving.
'38 PONTIAC "6" Coupe, white side tires, unusually clean. Equipped with steering post gear shift $465
'36 PACKARD "120" 4-door sedan, white side U. S. Royal tires. Is in excellent mechanical condition $345
'37 PLYMOUTH de luxe, rumble seat coupe, white side tires, radio $375
'39 PLYMOUTH De Luxe 4-Door Touring Sedan. "Silver Wing" grey finish like new, clean upholstery, good tires ... $575
J. M. HARRISON & CO.
352 Spring St.
WA. 5527
DODGE-PLYMOUTH

Automotive

Auto Trucks For Sale 141

40 TRUCKS TO SELECT FROM
'29 Ford pickup .... $ 40
'38 International pickup 435
9 Chevrolet panels .... $275 to 375
'36 International tractor and trailer .. 295
Others—Trade and Terms.
International Harvester Co. MA. 4440.

1936 DODGE PANEL, $225.
EAST POINT FORD DEALER. CA. 2166.

1936 CHEV. 2-yd. dump, new tires. Gen. Motors Used Truck, 231 Ivy.

LATE '38 Chevrolet 157 w. b., 1½-ton, duals, good cond., pri. owner. VE. 3186.

1939 CHEVROLET ½-ton pickup $450. Austin Abbott, 266 P'tree. WA. 7070.

1938 FORD PICKUP, SACRIFICE; LIQUIDATING BUSINESS. JA. 3171.

Auto Trucks Rent 142

HERTZ DRIV-URSELF. Rent a Station Wagon. 40 Auburn Ave. WA. 8080.

Trailers 157

DISTRIBUTORS, NATIONALS, VAGABONDS, H. & H. TRAILER SALES. NEW AND USED. 2747 BANKHEAD HIGHWAY. U. S. 78.

$250 ERGLE Masonite trailer. Sleeps 4. Radio. Atlanta Trailer Mart, WA. 9135.

SACRIFICE new 19-ft. Schult. Terms. Burns Trailer Mart, 266 Ivy St.

Wanted Automobiles 159

WILL pay top cash price for clean used car. Marley, VE. 0776.

WANTED — Cheap used wrecked or JUNKED cars. JA. 1770.

'34 PLYMOUTH 4-door sedan, $165. Louis I. Cline, 320 Peachtree. WA. 1838.

Classified Display

Automotive

Saturday Morning SPECIAL
1934 Plymouth
De Luxe Sedan; perfect mechanically, good appearance $100
$25 Down, Balance Easy.
MITCHELL MOTORS
352 West Peachtree. MA. 2280

BARGAINS!
'37 CHEVROLET Coach $295
'37 FORD Coupe 295
'36 CHEVROLET Coach 245
'36 FORD Tudor 195
'35 FORD Tudor 165
'35 FORD Tudor 145
'34 CHEVROLET Coach 145
'33 CHEVROLET Coach 100
'33 PLYMOUTH Sedan 95
'31 FORD Coupe 65
'31 FORD Tudor 65
75 Others—$25 Up.
Terms and Trade
VISIT OUR NEW LOT AT LAKEWOOD HEIGHTS
LOTS OF BARGAINS
W. H. JACKSON, Mgr.
MA. 6629
DOWNTOWN CHEVROLET CO.
329 WHITEHALL ST.
MA. 5000

R. & H. Better Buys
'40 FORD De Luxe Tudor; driven less than 250 miles. Only $745
'40 MERCURY Convertible 4-Pass. Coupe, 3,000 miles. White side tires .... SACRIFICE
'39 DODGE 4-Door Sedan; only 11,000 miles .... SPECIAL
'39 MERCURY Fordor; driven 18,000 miles $695
'38 CHEVROLET 2-Door Sedan $445
'36 FORD PHAETON
With $100 tonneau, side shields, radio, exhaust heater, white side tires; starter on clutch; new top, new motor. In excellent condition throughout. The best buy in Atlanta for only $345
'37 CHEVROLET 2-Door; trunk, radio, heater ... $295
'37 FORD 60 Coupe, A-1 .... $245
'36 CHEVROLET Standard 2-Door, trunk $265
'34 FORD Tudor; best in Atlanta $165
'33 FORD Fordor $110
MANY MORE LIKE VALUES
R. & H. USED CARS, INC.
7-11 Baker N. W. MA. 7627

SOMMERS'
Used Cars Are Better—Cost No More

'39 OLDSMOBILE Touring Sedan	$645	'37 CHRYSLER Brougham	$350
'39 OLDSMOBILE Touring Coach	625	'39 BUICK Brougham	695
'38 OLDSMOBILE Touring Coach	445	'38 BUICK Coupe	495
'37 OLDSMOBILE Touring Coach	395	'37 BUICK Coupe	395
'37 PACKARD Touring Sedan	345	'38 PONTIAC Touring Coach	425
'39 LA SALLE Sedan	850	'37 FORD Tudor	225
'38 HUPMOBILE Sedan	275	'39 PLYMOUTH Touring Sedan	550
'40 CHRYSLER Royal Sedan	DISCOUNT	'39 PLYMOUTH Touring Sedan	495
'40 PLYMOUTH De Luxe Coupe	DISCOUNT	'39 PLYMOUTH Coach	495
'39 FORD Tudor	575	'38 PLYMOUTH Coupe	425
'37 DODGE Touring Coach	395	'37 PLYMOUTH Sedan	345
		'39 CHEVROLET Touring Coach	495

HARRY SOMMERS, INC.
16 Years Chrysler-Plymouth Distributors
WE BUY—WE SELL
375 PEACHTREE ST. JA. 4770
NIGHT SERVICE—Chrysler and Plymouth
446 SPRING STREET

Automotive

Wanted Automobiles 159

CASH FOR CLEAN USED CARS. C. E FREEMAN, 231 Spring. WA. 7223.

RESPONSIBLE party wants to rent trailer for summer. V-86, Constitution.

1940 PLYMOUTH de luxe 2-door. Slightly driven; sacrifice. 266 P'tree. WA. 7070.

Motorcycles For Sale 164

FOR SALE, motor bike, good condition, new tires, $75; $40 cash, balance $2.96 per week. Elmer Goddard. CR. 1761-2.

LOVELY CORNER ROOM, PRIV. BATH. Business people. Reas.; refs. DE. 0822.

Auto Tires For Sale 166

BUY your Firestone Champion tires as low as $1.50 per week. Inq., WA. 3842.

Classified Display

Automotive

1936 BUICK
6-Wheel De Luxe Touring Sedan; beautiful battleship grey finish, radio, splendid condition throughout, unusually clean in appearance $275
$70 Down, Balance Easy Monthly Notes.
MITCHELL MOTORS
352 West Peachtree. MA. 2280

SOUTHERN BUICK INC.
'37 DODGE 4-Dr. Sed. $365
'37 DESOTO 4-Dr. Sed.. 365
'36 CHEV. Sed. Deliv... 195
'37 LASALLE 4-Dr..... 445
'37 LINC.-ZEPH. 4-Dr.. 395
'38 LINC.-ZEPH. 4-Dr.. 595
'38 LASALLE 4-D. Sd.. 634
'35 CHEVROLET Sed... 195
'38 BUICK 4-Dr. Sedan 585
TWO LOTS—JA. 1480
215 and 324 Spring St.
"Easy Traders"

LOCKETT'S
Look at these for Saturday Bargains
'33 FORD Tudor $125
'32 BUICK Sport Coupe 95
'32 PLYMOUTH Tudor 75
'34 CHEVROLET Master Sedan 145
'33 PONTIAC Coach 125
'33 PLYMOUTH Coupe 85
'36 FORD De Luxe Coach 185
'36 CHEVROLET Standard Tudor; trunk 245
'37 CHEVROLET Town Sedan 345
'36 PLYMOUTH Touring Sedan 195
'36 PLYMOUTH Touring Coach 175
'35 CHEVROLET Master Coach 165
'36 CHEVROLET Master Coupe 235
'35 STUDEBAKER Sedan 145
'33 PLYMOUTH Coach 95
10 Cars $12 Down; $3 Per Week.
Others for Your Selection.
LOCKETT USED CARS
Phone JA. 1422
321 Edgewood Ave., S. E.

Classified Display

Automotive

Watch This Spot
FOR TODAY'S BEST BUYS
'38 FORD Convertible Cab $495
'37 DE SOTO 4-Door Touring 365
'35 CHEVROLET Master 4-Door 150
'35 OLDS 2-Door 150
'35 FORD 2-Door 150
J. L. Briscoe & Co.
80 FORREST AVE.
MA. 1173.
Willys Distributor

BEFORE YOU BUY ANY USED CAR
SEE US FOR THE BEST DEAL IN TOWN
53 NORTH AVE.

	WAS	NOW
'39 Dodge D. L. Sedan	$695	$645
'39 Dodge Sport Coupe	645	595
'39 Olds "70" Tour. Sedan	695	645
'39 Plymouth D. L. 2-Dr. Touring	595	545
'39 Plymouth 2-Dr. Touring	545	495
'39 Plymouth 4-Dr. Touring	575	525
'39 Chevrolet 2-Dr. Touring	595	545
'39 Ford "85" Coupe, radio	545	495
'38 Plymouth D. L. Coupe	475	425
'38 Plymouth 2-Dr. Sedan; radio	495	445
'38 Packard "6" Sedan; radio	675	595
'37 Dodge 4-Door Touring Sedan	445	375
'37 De Soto Touring Sedan	475	395
'37 Plymouth D. L. Touring Sedan	395	345
'37 Ford 2-Door Sedan	295	245
'37 Plymouth D. L. 2-Door Sedan	375	345
'36 Dodge Touring Sedan	345	295
'36 Plymouth Touring Sedan	325	295
'35 Olds "6" Sedan	295	245
'35 Chevrolet 2-Dr. Sedan	275	245
'35 Nash La Fayette Coach	195	145
'35 Plymouth Coach	165	125
'34 Plymouth Coach	175	135
'34 Hudson Sedan	145	95
'31 Chevrolet Coach	95	75
'31 Ford Roadster	115	90
'29 Ford Coach	75	60

J. M. Harrison & Co.
Dodge-Plymouth Dealer
53 NORTH AVE.
Open Evenings HE. 1650

"To Cut A Long Tale Short"

An Austrian philosopher says that a man who gives in when he is wrong is wise, but that the man who gives in when he is right is probably married. We want both married and single men to remember that the cars listed below are dandy (and not abused) cars, priced to make walking expensive.

These Have Not Been Abused!

1939 Oldsmobile 6
Four-door Sedan, with radio
SPECIAL

1939 BUICK
Club Coupe; equipped with radio
SPECIAL

'36 CHEVROLET Coach	$245	'32 OLDSMOBILE Sedan	$ 65
'37 FORD "60" Tudor	298	'34 PONTIAC Sedan	125
'36 OLDSMOBILE "6" Sedan	275	'37 CHEVROLET Sedan	345
'35 PLYMOUTH Coupe	175	'39 PLYMOUTH Coach	575
'35 FORD Tudor	95	'39 FORD De Luxe Tudor	595
'35 FORD Tudor	125	'39 PONTIAC 2-Door Sedan	595
'38 CHEVROLET Coach	445	'39 CHEVROLET Town Sedan	595
'38 FORD De Luxe Sedan	475	'38 FORD Fordor De Luxe Sedan	475
'36 PLYMOUTH Sedan	295	'37 CHEVROLET Coach	345
'32 FORD Sedan	49	'37 FORD Tudor	295
'31 CHEVROLET Coach	49	'36 FORD Tudor	275

"WE SELL THE BEST—AND JUNK THE REST"
WADE MOTOR CO.
399-400 SPRING ST., N. W.
WA. 6720 WA. 3539

IN MEMORIAM—Members of the University of Georgia Alumni Society yesterday presented to the university a portrait of the late Chancellor C. M. Snelling, painted by the late Miss Lucy Stanton, of Athens. Dr. John D. Wade, left, chairman of the society's memorials committee, presented the portrait, which was unveiled by Charles M. Snelling III, of Greenville, S. C., grandson of the late chancellor. It was accepted for the university by President Harmon W. Caldwell, right.

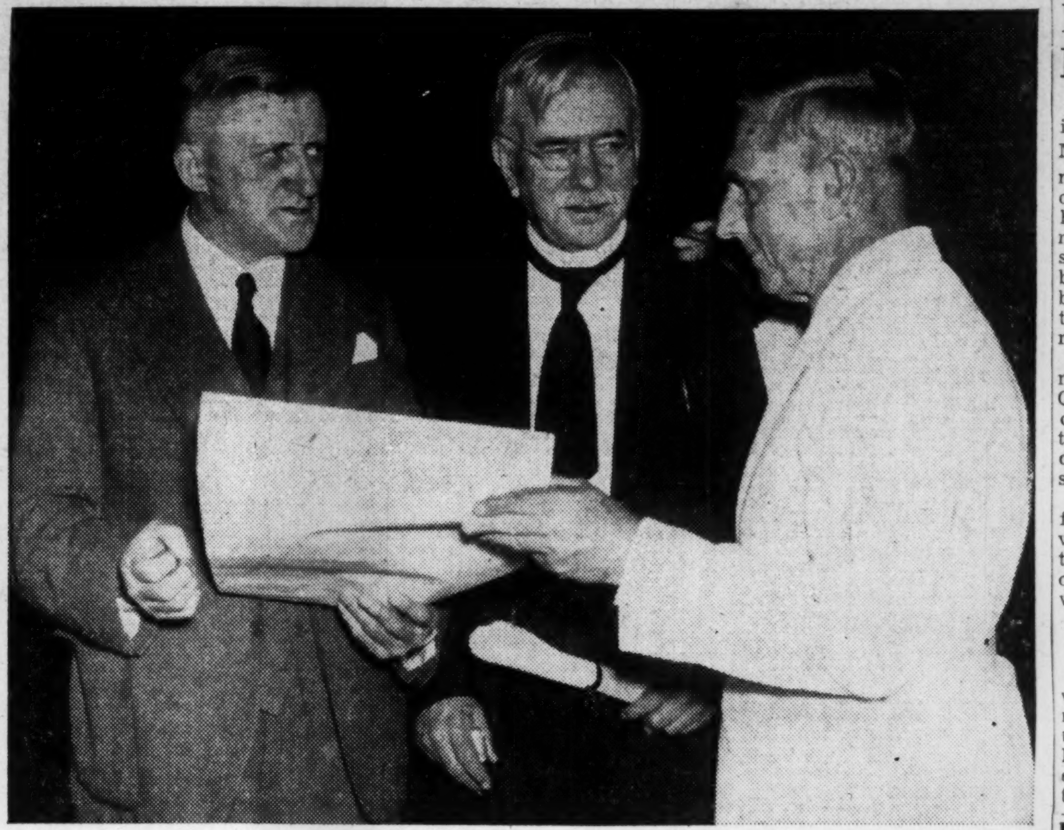

Constitution Staff Photos—Pete Roton.

RECOGNITION—When the University of Georgia Alumni Society met in Athens yesterday in annual session, one of the features of its program was the presentation of certificates to individuals who have rendered distinguished service to the university. Recipients were Dr. Frank K. Boland, left, of Atlanta, and Thomas Walter Reed, center, university registrar. The certificates were presented by Hatton Lovejoy, right, of LaGrange, retiring president of the alumni society.

772 Degrees Are Awarded By University

David S. Atkinson, of Savannah, Heads Alumni.

Special to THE CONSTITUTION.

ATHENS, Ga., May 31.—Seven hundred and seventy-two seniors had degrees conferred upon them at the University of Georgia's 137th annual graduation exercises today at twilight in the campus amphitheater.

The first doctors' degrees to be given in the state were awarded to Horace Montgomery, of California, Pa., and Joe Jacob, of Athens, formerly of Americus.

Earlier in the day, the University of Georgia Alumni Society elected David S. Atkinson, '05, Savannah attorney, as its president. He succeeds Hatton Lovejoy, of LaGrange.

Other Officers.

Other alumni officers named included John S. Chandler II, Atlanta, and Bright McConnell, Augusta, to the board of managers; and Charles MacLean, Savannah; Walter Burt, Albany; Frank Foley, Columbus; Ellis Arnall, Newnan; Philip Alston Jr., Atlanta; Erwin Sibley, Milledgeville; Wilson Hardy, Rome; Kontz Bennett, Waycross; Edgar Kenyon, Gainesville, and Gwinn Nixon, Augusta, district vice presidents.

Certificates were presented Dr. Frank K. Boland, of Atlanta, and Thomas Walter Reed, university registrar, for distinguished service to the university.

Mr. Atkinson, in presenting Major Clark Howell, who represented the class of 1915, as editor and publisher of The Atlanta Constitution, said he hoped The Constitution always would remain a Georgia-owned newspaper primarily interested in Georgia. Major Howell, in acknowledging the introduction, said it would, unless the sheriff prevented. "And so long as the good people of Georgia continue to support The Constitution as they have in the past, that cannot happen," he said.

Former Governor Talmadge represented the class of 1905 and Abit Nix, of Athens, the class of 1910.

Governor Talmadge spoke of Georgia, as the first state university to be established in the nation and of Wesleyan College at Macon as the first woman's college in America, to show how deep-rooted education is in Georgia. He urged graduates to attend class reunions in larger numbers.

Nix told about the tremendous progress education has made in this state and the continued progress being accomplished in educating Georgia's boys and girls. He paid tribute to the teachers for the valued service they are rendering to the state and its youth.

Among other class representatives present were the following:

A. T. Drake, of Philomath, class of 1889; T. C. Hardman, of Commerce, class of 1890; Z. Clark Hayes Sr., of Elberton, class of 1890.

H. H. Ezzard, of Dalton; W. A. Harris, of Macon; Albert Foster, of Madison; Hawes Cloud, of Crawfordville; Arthur Flateau, of Athens; Dr. U. G. E. Murphy, of Augusta, and J. H. Porter, of Atlanta, all of the class of 1895.

Feature of the formal alumni program was the unveiling of a portrait of the late Charles Mercer Snelling, chancellor of the university, by Charles Mercer Snelling III, of Greenville, S. C. The portrait was presented through the memorials committee, of which Dr. F. P. Calhoun, of Atlanta, is chairman.

Dr. Pierce Harris, of Jacksonville, Fla., made the principal address of the day.

Graduates from Atlanta and the immediate vicinity receiving degrees were as follows:

Master of Arts—
Walter Frances Cowart, Union City.

Master of Science in Education—
Joseph C. Bledsoe.

Bachelor of Laws—
Byron Henley Mathews Jr., Atlanta.

Bachelor of Arts—
Helen Beam, Betty Sara Boorstein, Geraldine Farrar Chambers, Virginia Wardlaw Drake, Sara Elizabeth Everett, Mary Ann Geissler, Harry Boykin Harsey Jr., Sara Joyce Richardson, Robert Louis Rothberg, Louis Seymour Sohn Jr., Martha Henriette Spivey, John Lewis Tye III, Asher Louis Weill and Eugenia Ann Zachary, all of Atlanta; John Baptiste Dumestre, Avondale Estates, and William Hobgood McNeil, Fairburn.

Bachelor of Arts in Journalism—
Louise Marie Connell, Susan Grey Dillingham, Coral Lois Lennard, Eleva Carlton Smith and Margaret Mattux Stoddard, all of Atlanta; Betty Almand, College Park; and Sarah Ann Ferguson, Marietta.

Bachelor of Arts in Education—
John Pryor Hays, Edna Elise Muse, Jean Minton Peabody and P. A. Smith, all of Atlanta.

Bachelor of Science—
James Jay Clark Jr., Hal Robert Guimares, August Baldwin Turner and Thomas Dillard Worthington, all of Atlanta, and Roy Kenneth Duffee, Decatur.

Bachelor of Science in Commerce—
William Akers Jr., Lois Elinor Bridges, William M. Clark, Claude Griffin Jr., Frances Marian Hickman, Mary Jean Ivey, William Freeman Mims, Edward Owen Perry Jr., William Harbut Randall, James Irvin Vansant and James J. Wallace Jr., all of Atlanta; Perry Lewis Harrison, Oglethorpe University; Jane Roberts Johnson, College Park; William de Jarnette Little, Marietta; Mary Helen McClure, Union City; Hazel Novaline Oates, Avondale Estates.

Bachelor of Science in Chemistry—
John Evans Reese, Atlanta.

Bachelor of Science in Education—
Frances Key Blankenship, Joe Herman Gerson, Mary Frances Middlebrooks, Marian Thomas North, Marian Frances Rainey and Margaret Frances Young, all of Atlanta; Kathleen Taylor Brannen, College Park; Sarah Lufred Brooks, Decatur; Martha Louise Paris, Alpharetta.

Bachelor of Science in Agriculture—
Thomas Buie Morris and William Donald Williams, all of Atlanta; Carl Edward Jackson, Decatur; Leonard Roscoe Payne, Canton; Irvin Tatum Rhodes, Alpharetta; James Brantley Ward, Hapeville.

Bachelor of Science in Home Economics—
Nancy Eleanor Chambers, Catherine Etoile McCalley and Dorothy Lucille Watson, all of Atlanta; Mary Helen Paris and Martha Nell Norman, Alpharetta; Katherine Elizabeth Summerour, Norcross; Clara Lillian Baldwin and Alyce Harrison Walker, Decatur.

Bachelor of Science in Forestry—
Albert Pike Boyd, Charles Joseph Everett, Joseph Clinton Folsom Jr., William Johnson Prince, all of Atlanta.

Bachelor of Science in Agricultural Engineering—
Robert Scott Barnett, Alpharetta.

Bachelor of Fine Arts—
Julia Martha Wing, Atlanta.

'I'M AFTER GENE,' NIX TELLS REUNION

Special to THE CONSTITUTION.

ATHENS, Ga., May 31.—Eugene Talmadge, former Governor of Georgia and certain to be a candidate this year for the office again, spoke for the class of 1905 here today at the class reunion exercises. He was followed by Abit Nix, for the class of 1910, also a probable candidate for Governor, who stimulated much interest when he added:

"Well, I'm after Gene."

Speculation was rife whether he meant in numerical order or actually after Talmadge for the governorship—or both. There was much talk about Nix's meaning, and there were many who strongly believe the Athens man will be a candidate against Talmadge.

Hapeville Boy Is Drowned in An Open Well

Dan C. McCue, Son of Army Sergeant, Falls 40 Feet.

Dan Clayton McCue, five-year-old son of Sergeant and Mrs. E. S. McCue, of 45 Pine street, Hapeville, was drowned late yesterday afternoon when he fell into a 40-foot uncovered well in a vacant lot on Myrtle street, Hapeville.

The child apparently remained at the bottom of the well for nearly an hour and was dead when bright to the surface. Sergeant McCue is in the army air corps and is stationed at Candler field.

Fulton county police, who assisted in rescue work, said young McCue wandered from his mother while she was visiting at a home at 3280 Myrtle street, near the vacant lot.

When the child could not be found, the mother became apprehensive and called police. The body was first discovered by W. C. Sims, of 3288 Myrtle street, who dropped a grappling hook to the bottom of the well and succeeded in raising the body to the water surface.

Hubert Tidwell, a Hapeville city water works employe, was then lowered into the well by firemen. Funeral arrangements will be announced by Brandon-Camp Funeral Home.

Eight Persons Plead 'Guilty' In Fulton Court

JudgeHendrix'Sentences Range From Probation to Five Years.

Eight persons entered pleas of guilty to various crimes and received sentences in Fulton superior court yesterday.

Charles Campbell, white, admitted the burglary of $56 worth of goods from the Bagwell Drug Company, at 1039 Highland avenue, May 6 and was given four to five years.

Leonard Ector, Negro, got two to three years for the burglary of a barber shop at 608 Lee street April 28.

Acie Jordan, Negro, was sentenced to one to two years for burglary of the Hillard Heating & Plumbing Company May 16.

Herman Singleton and Grady Carlisle, white youths about 15 years of age, were sent to the industrial farm for breaking into the car of T. A. Kitchens, of 1645 Rogers avenue, and taking $150 worth of fishing tackle March 21.

Winton Rowe, white, got 12 months for larceny of the car of H. B. Crusselle, of 304 Rawson street, on May 24.

Bob Gentry and Claude Staples, white, got 12 months for larceny of the car of Steve Parsons. Staples was placed on probation, while Gentry's sentence was made to run concurrent with another sentence of 23 months.

Judge Walter C. Hendrix passed all sentences.

King Leopold Prisoner Of War, Berlin Reports

BERLIN, May 31.—(UP)—King Leopold of the Belgians was reported authoritatively tonight to be a prisoner of war. Officials were said to regard him as the captured commander of an army, rather than a king.

Arkansas Orders Listing of Aliens

LITTLE ROCK, Ark., May 31.—(AP)—Directing state police to investigate possible fifth column activity in Arkansas, Governor Carl E. Bailey in a proclamation today called on all aliens to register their fingerprints and photographs.

Aliens were directed to register their names, addresses, occupations, fingerprints and photographs with sheriffs or police departments which would file the information with the state police department.

Bartenders' Union Sues Al Capone Syndicate

CHICAGO, May 31.—(AP)—The Capone syndicate was accused today in a suit filed in circuit court of "muscling" into the bartenders' union and establishing its own dictator over more than 4,000 union members.

The suit, filed by George B. McLane, founder of the union, alleged he was deposed as business agent through intimidation and that a member of the syndicate has taken complete control of the union.

The syndicate was described as a group that took over gang activities after Al Capone was imprisoned for income tax evasion several years ago.

Seversky Says Nazi Attack on Isle Is Difficult

Noted Aircraft Builder Says Invasion Not Possible Soon.

NEW YORK, May 31.—(UP)—Major Alexander P. de Seversky, American aircraft builder and speed flier, said tonight that a German invasion of England cannot be accomplished in the next few months, and may be staved off long enough to permit the Allies to erect impregnable defenses.

For that reason he anticipates that the heat of the next German thrust very likely will be directed against France.

Regarding current "panic" that Germany will invade England, Seversky, who has a woden leg as a World War souvenir, observed that "we always swing in hysteria like a pendulum."

"When Germany started to attack Norway," he recalled, "it was obvious that no naval force could have blocked the German conquest of that country, and yet a lot of people felt that the German escapade would be an awful flop—they felt it would be impossible for the Germans to carry troops through the Skagerrak because of the superiority of the British naval forces."

Seversky speaks with authority, because during the World War he commanded the imperial Russian navy's Baltic pursuit squadron.

"But students of aerial warfare," he continued, "realize that if anyone has command of the air over land or sea, nothing can be done in defense against such a power until the air is cleared. That was what happened in the Skagerrak.

"Now people are swinging in the other direction. This has happened in the past couple of weeks, and again the popular impression is absurd. There can be no immediate invasion of England because while Germany had complete mastery of the air over Scandinavia, she does not have it over England by a long shot.

"Defensively, Britain is greatly superior. Her Spitfire, which I flew last summer, is a superior plane to any which the Germans have in great numbers. Therefore, no invasion of England is possible until that superiority of the air over England is achieved.

"The near future may tell a different story of the war in Europe."

62d Antiaircraft Unit Passes Through Atlanta

Forty officers and 942 men of the 62nd coast artillery (antiaircraft), from Fort Totten, N. Y., stopped overnight at Fort McPherson last night en route from the army maneuvers in the Sabine valley of Louisiana and Texas to their home fort.

The regiment was conveyed in more than 200 vehicles, including trucks carrying antiaircraft guns and equipment. The unit was commanded by Colonel O. L. Spiller.

Radio Ban on Reds Is Sought by Chain

NEW YORK, May 31.—(AP)—Protesting an announced broadcast Sunday of the American Communist party's convention proceedings, officials of a radio chain and a former congressman today demanded that the government ban Communists from the nation's radio lanes.

In a public statement, the Columbia Broadcasting System urged revision of the communications law "so that no broadcaster is compelled to give time to the candidates of any political party if it is proven to be subservient to a foreign power.

Former Democratic Representative John J. O'Connor, of New York, threatened to seek an injunction banning the Browder broadcast.

HouseGroup Hears Mrs. Richardson

Prefacing her remarks by saying she was "scared to death," Mrs. Alonzo Richardson, prominent in Atlanta civic and women's organizations, appeared before the house interstate commerce committee in Washington yesterday to speak in opposition to the Neely bill to abolish compulsory block booking and "blind" selling of motion pictures, the Associated P. reported.

Mrs. Richardson, speaking as a representative of the Better Films Committee of Atlanta, told the committee there was nothing in the bill which would remedy conditions which civic organizations sought to improve.

Mrs. Richardson described the film group as an organization which for 20 years had been attempting to improve the film fare of Atlanta through co-operation with theater owners.

BOWDEN ASKED TO RUN.

A petition bearing 600 names was presented to former Alderman James E. Bowden last night urging him to run against L. O. Moseley in the forthcoming city elections. Moseley represents the third ward.

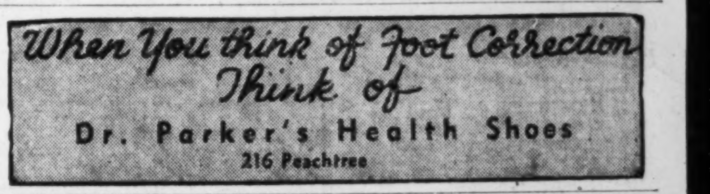

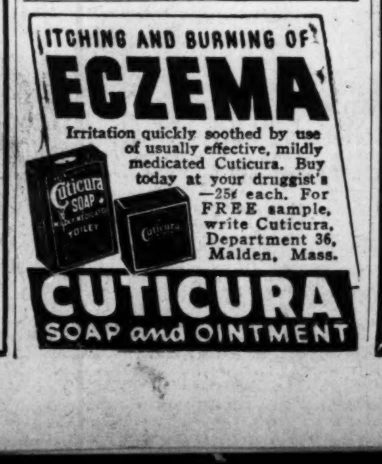

IS IT BASEBALL, SWIMMING, or TENNIS?

This is the time of the year to get out your tennis racket, your baseball glove and bat, and your swim suit in readiness for the good times you will have in the warm days of the spring and summer.

A packet of three booklets and one bulletin, now ready for you at The Constitution's Service Bureau, will interest you.

They are:

1. Baseball's Immortals.
2. Heavyweight Boxing Champions.
3. Swimming and Diving.
4. Tennis.

To get these enclose 25 cents with the coupon below to our Service Bureau:

CLIP COUPON HERE

F. M. KIRBY, Dept. SP-1,
Constitution Service Bureau,
1013 Thirteenth St., Washington, D. C.

Enclosed find 25 cents; send the Sports Packet of three booklets and one leaflet to:

Name ....

Street and Number..............................

City ....

I read The Atlanta Constitution.